WEATHER INDICATION.
For Newark: Fair tonight and Saturday; warmer tonight.

THE NEWARK ADVOCATE.

USE ADVOCATE WANT ADS.
They always bring satisfactory results. Only 25c for 3 lines 3 times.

VOLUME 46—NUMBER 85. NEWARK, OHIO, FRIDAY EVENING, FEBRUARY 20, 1903. TEN CENTS A WEEK.

IOWA HOTEL FIRE

Score of People Injured and Ten Others Believed to be Under The Ruins.

Hotel Clifton Was Filled With Guests Many Being Y. M. C. A. Delegates

Massive Structure Was in Ashes Within an Hour

Number Killed Cannot be Ascertained Till the Ruins Are Explored--Frightful Scenes Attended the Conflagration--List of the Injured--Other Big Fires Today.

Cedar Rapids, Ia., Feb. 20.—(Bulletin)—Up to noon today three bodies had been recovered from the ruins. One was that of M. A. Momery, a stockman from What Cheer, Ia. The hotel register has been destroyed and it is impossible to complete a list of the missing.

Cedar Rapids, Ia., Feb. 20—Two persons were fatally burned, a score of persons sustained serious injuries and ten are missing as the result of a fire that destroyed the Clifton Hotel, the biggest hotel in Cedar Rapids, at two o'clock this morning.

The state Y. M. C. A. convention and a convention of the Knights of Pythias were in progress in the city and 120 guests occupied rooms in the hotel at the time. Of the missing, it is believed, that the larger portion, if not all, lie buried in the debris.

The fatally injured are:

L. C. Burnett, Nebraska City, badly burned.

Cina Curns, head waitress, jumped from the third story window.

The seriously injured are:

Conductor Strickland, of the Northwestern, Clinton, jumped from second story, leg broken, seriously injured internally.

F. C. Outing, Center Point, hands and arms burned.

E. W. Bremer, Lyon, internal suffocation, burned lungs.

F. R. Moore, Chicago, ligaments of leg torn.

J. N. Winniger, Waterloo, face burned, right wrist badly sprained.

J. E. Anderson, Chicago, bad strain.

A. S. Marrowbone, bruised feet.

F. M. Gardiner, Woodburn, head cut and back injured.

C. F. Taylor, Davenport, head injured, elbow fractured, hips injured and body badly burned.

Dr. Groves, Cedar Rapids, very seriously burned.

C. M. Larson, Oelwein, feet bruised and lungs burned.

L. O. Vernon, Delta, both hands cut and face burned.

C. J. Daily, Canton, Ill., slightly injured.

C. E. Hawes, Decorah, back hurt.

Ed Templeton, Monticello, head burned.

George Taggart, St. Paul, head and face burned.

John W. Lewis, Ottumwa, badly bruised.

Two persons rescued will die from injuries received. Ten people are unaccounted for and 25 are more or less seriously injured. The fire originated in the basement from the electrical appliance this morning and the massive hotel was a mass of ruins in less than an hour.

Many heroic rescues were accomplished by employes, firemen and policemen. Two score persons, some of them unconscious and badly burned, were carried out of the burning structure, the rescuers being compelled to run through fire and smoke to reach those whose lives were in peril.

A number of guests jumped from windows, sustaining severe injuries.

The hotel was a three story structure. The loss is placed at $140,000.

Forced forward by the dense columns of smoke that flooded the halls and apartments, some of the guests crawled out on the window sills and plunged two and three stories to the pavement below. How many lives were sacrificed will not be known until the wreckage is cleared away by the searching parties.

The employes of the hotel who were aroused at the first alarm of fire performed many deeds of heroism.

Women and children were carried through the smoke filled corridors by the attaches of the hotel to safety.

Policemen and firemen rushed into the burning structure and found a dozen or more persons who had been overcome by the smoke. They were taken to city hospitals and every doctor in the city was summoned to alleviate the suferings of the injured.

Cedar Rapids, Iowa, Feb. 20.—Twenty-five guests of the Clifton Hotel were seriously injured and several may have perished in a fire which entirely destroyed the hotel early this morning. The hotel was filled with guests, many of whom being delegates to the State Y. M. C. A. convention. Every room was crowded and several guests were occupying cots in the hallways when the alarm of fire was sounded. Those who escaped were rescued with great difficulty owing to the dense smoke and rapid work of the flames.

AN INDIANA FIRE.

Logansport, Ind., Feb. 20—The store of the M. J. Carnahan Co., the largest hardware firm in Southern Indiana, was destroyed by fire this morning. Loss on the building and contents, $75,000. The Grand Hotel was also totally destroyed together with the Central telephone exchange building, the Home steam laundry, a barber shop and a saloon all of which were owned by A. T. Ackerman. His loss is $25,000.

CONNECTICUT FIRE.

Stamford, Conn., Feb. 20—Allendale, formerly Wm. Tweed's place on the outskirts of Greenwich, now used as a sanitarium conducted by Wagner, is in flames and is likely to be destroyed.

STEAMER BURNS.

Clifton, Penn., Feb. 20—The steamer City of Clifton burned to the water's edge at the lumber yard just below the wharf here this morning. Eighty thousand of lumber was aboard and this together with 75,000 in the yard was totally destroyed. The yard is still burning. There was no insurance on boat or lumber. No lives were lost.

BIG MICHIGAN FIRE.

Houghton, Mich., Feb. 20—Fire breaking out in Miller's department store this morning did damage of nearly a hundred and fifty thousand dollars. Losses are: L. Miller, general merchandise, $85,000; N. F. Leopold, building, $18,000; Sam Odenwell, saloon, $4,000; Dee Redick & Co., wholesale cigars, $8,000; Dan Murphy, building, $8,000; household goods, $2,000; Frank Siller, groceries, $5,000; Mrs. M. Foley building, $2,500; household goods $2,000; Louis Kreilwitz, groceries, $2,000; James Coggin, meat market, $1,500; Elias George, confectionary, $1,000; Grace Cavan stationery, $500; Mrs. P. Harrington, building, $2,000; Mrs. Wm. Miller, building, $1,000; adjoining property was damaged several thousand dollars.

ZANESVILLE BLAZE.

Zanesville, O., Feb. 20.—Fire this morning gutted the clothing store, owned by Levi Shonfield of Mansfield, and J. H. Fitz' bicycle store; total loss $25,000.

ROUND HOUSE BLAZE.

Bangor, Me., Feb. 20—The round house and ten locomotives belonging to the Bangor and Aroostook railway company at Houlton were burned this morning. Loss $25,000.

THE SPRINGFIELD FIRE.

Springfield, Ohio, Feb. 20.—J. H. Mulholland, was removed from the ruins last night, making three dead and five injured in yesterday's fire. Mulholland's body was horribly crushed and death was undoubtedly instantaneous. Mulholland had allowed his insurance to lapse and begged his friends and bystanders to help him save his stock. It is believed that other bodies will be found as several are missing. It is now thought that the fire was of incendiary origin.

BIGGEST

OIL GUSHER IN GREAT TEXAS FIELD.

Is Said to be the New Crosbie Davie Well—Absolutely no Sand in the Output.

Dallas, Tex., Feb. 20—Bulletins from Sour Lake state that the richest gusher yet brought in in the Texas oil fields is the new Crosbie Davie well. The keenest interest has been felt in the strike for the last 30 days. Wednesday the well began spouting, but arrangements were almost perfect for controlling it and the oil was soon shut off.

Yesterday Mr. Crosbie took a party of newspaper men and others to the well to let them witness the "gush." The reports state that the well was opened and commenced gushing a stream of sold oil, which increased in volume as the valve was opened. The oil was free from sand. A strong magnifying glass failed to reveal one grain. The density of the oil is nearly 27 degrees. This is regarded as the richest quality yet produced in Texas in any considerable quantity. The estimates made by timing the gusher for 20 minutes that it was permitted to spout, show that it would flow not less than 10,000 barrels of oil in 24 hours.

The Guffy company has a large force of men at work laying a six inch pipe line from the new well to the pumping station. Numerous oil purchasers are at Sour Lake. Thirty cents per barrel has been offered for the output, but the offers have been declined because they are so far below the prices at Beaumont, 50 cents to 55 cents per barrel.

Lord Francis Hope, former husband of May Yohe, is investigating the woman's record to discover whether she was married at the time he married her. His attorneys say he wants to write to England, but cannot if his contract with May Yohe was lawful.

WIND

Blew Young Girl in Front of Street Car at Cleveland and She May Die.

Cleveland, O., Feb. 20—Screaming in agony 15 year old Mary Kunes lay for 15 minutes pinned beneath a street car. The car was finally jacked up and the girl was taken to St. John's Hospital. A sudden gust of wind struck the girl as she left one car and blew her directly in front of another. One wheel passed over her left leg before the motorman could stop the car and the next wheel caught the leg. At the hospital it was found that the girl's skull was fractured and that she had sustained internal injuries. She may die.

POPE

Today Celebrates Anniversary

Thousands Attend the Ceremony

CHIEF GIFT WAS A GOLD TRIPLE CROWN.

MAINTAINED STRENGH WELL.

Many Enthusiastic Cries Throughout the Long Ceremony Held at Rome Today.

Rome, Feb. 20—The twenty-fifth anniversary of Pope Leo's election to the pontifical office was celebrated today and 4,000 distinguished invited guests were present. The chief gift to the Pope was a magnificent gold triple crown. Leo stood the ceremony well. Simultaneous with the ceremony in

LEO XIII.

Vatican Hall of Beatification, Cardinal Pampolla, papal secretary of state, conducted a solemn thanksgiving service in St. Peter's cathedral. About 25,000 persons were in attendance there. In replying to congratulations of those present his holiness said:

"These last fetes of my jubilee open auspiciously, and pleased God, may they close the same way."

The Pope maintained his strength wonderfully and throughout the long ceremony there were enthusiastic cries from the audience "Viva Pape," which seemed to stimulate the failing forces of his holiness.

PISTOL DUEL

Results in Death of Ed Lockhart, Colored, at Depot in Nelsonville, Ohio.

Nelsonville, O., Feb. 20—Ed Lockhart, colored, of Athens, was shot and almost instantly killed at the depot here in a desperate pistol duel.

Fred Carey, a coal miner of Happy Hollow, who, it is alleged by some was a spectator, and by others was a participant, was also shot, but will recover.

Edward Mahaffey, a young business man of Buchtel, was arrested and charged with the shooting.

Mahaffey bears an excellent reputation. He is a brother of John Mahaffey, baseball player, formerly with the Columbus baseball club.

Lockhart was a barber by trade.

There seems no doubt but that Clarence S. Darrow will be a candidate for mayor of Chicago on the Democratic ticket.

SISTER

Of Lawyer Tom Steele Will be Divorced at Akron—Gets $60 Month Alimony.

Akron, O., Feb. 20.—Some sensational disclosures were made during the hearing in the divorce case of Edward M. Beck vs. Florence Steele Beck. She is a sister of Attorney Steele of Columbus, who was convicted for the use of the mails for purposes of extortion. The Becks are prominent in local society. He is secretary of the Akron Varnish company. The plaintiff said his wife had once spit in his face, and that she would buy dresses worth $150. He said also that she was continually embarrassing him by putting up articles of jewelry as security for loans. The divorce will be granted and Beck will pay her $60 a month alimony as long as she lives.

MR. ROOSEVELT

Postpones His Trip Across the Continent Owing to Condition of His Throat.

Washington, Feb 20—As a result of the recent attack of grip, President Roosevelt is affected with a severe case of laryngitis. Surgeon General Rixey, who is the President's medical advisor, yesterday called Dr. J. J. Richardson, Washington's famous throat specialist, in consultation. According to the President's present plans, his across the continent tour, which it was intended to undertake in March, will not begin until May, as it will be one in the course of which many speeches will be made and the President's throat must be in good condition.

INCREASE IN WAGES FOR WABASH EMPLOYES

St. Louis, Feb. 20—A new wage scale was issued by the Wabash railway yesterday granting an advance in the wages to the trainmen nd conductors on the lines west of the Mississippi equal to the increase allowed by the St. Louis lines recently, as well as concessions to the employes on other divisions.

INFERNAL

MACHINE SENT TO A PRETTY BRIDE

Was Opened by Woman's Little Brother, Who Will Lose Sight of Both Eyes.

Norfolk, Va., Feb. 20.—An infernal machine containing powder, dynamite and buckshot was sent by some unknown miscreant to Mrs. M. E. Bullitt, a bride of a few months. It was opened by little Harry Hicks and his eyesight was destroyed by the explosion.

The box was supposed to have been sent by mail, but the wrapper bears no postmark. A suspicion exists that the box never went through the postoffice. Nevertheless Postoffice Inspector Bulla and his assistants are at work on the case and the perpetrator of the dastardly crime will probably be brought to justice.

The package was left by the postman at the house, No. 403 West Highland avenue. It was addressed to Mrs. Bullitt, and her little brother, Harry Hicks, aged about 12 years, attempted to open it for his sister when suddenly there was an explosion. The little fellow fell on the floor with his face horribly burned and his eyes terribly injured. He will lose the sight of both.

The package was addressed in a bold handwriting, apparently that of a man. It was about three inches wide, eight inches long and three inches deep. It contained about three gun loads of powder and shot and a quantity of matches.

Mrs. Bullitt is at loss to know who could have designed the plot and is prostrated. She is a beautiful young woman.

To save her two children from death Mrs. Julia Sorlock of McKeesport, Pa., leaped from a sick bed and extinguished the flames that enveloped them saving them at the loss of her own life.

FIGHT ON TREATY

Morgan and Quay Join Forces in Opposition to Panama Canal

Senator From Pennsylvania Wants Three New States in the Union

While Mr. Morgan of Alabama Still Demands Nicaragua Route

President Roosevelt and Members of the Cabinet Insist Upon Ratification of the Treaty Before Session of Congress Ends--Battle is on.

Washington, Feb. 20—The Senate immediately upon assembling at 11 o'clock this morning went into executive session for the purpose of continuing its consideration of the Panama canal treaty. No quorum being present, a roll call was ordered after which a sufficient number of Senators arriving Mr. Morgan resumed his speech against the ratification of the treaty.

Whether the personal desires of the two Senators, Morgan and Quay, or the fulfillment of the policy of the United States, shall be paramount, is the question that is being fought out in the Senate today.

Senator Morgan wants the Nicaraguan canal route adopted by this country and is, therefore, fighting the ratification of the treaty with Colombia, which provides for the building of the Panama canal, in accordance with the decision of a majority of Congress.

Senator Quay wants three new states admitted into the Union.

Morgan and Quay succeeded yesterday by dilatory actions in keeping the Senate in executive session for more than eight hours. Today the fight was resumed with Mr. Morgan still occupying the floor.

In the meantime the option held by the United States to purchase the canal property for $40,000,000 dollars will expire at midnight of March 3. If it is renewed at all, the United States will be compelled to pay a largely increased price. But the probabilities are that the option may not be renewed at all and that the shortest, cheapest and most practicable route for an isthmian canal acording to the report of the United States canal commisson will pass into the hands of a foreign syndicate.

A well authenticated report, which, however, the attorney general will not confirm, is to the effect that the French company which owns the Panama canal, has replied to his cablegram accepting the option, by saying that if the United States ratifies the pending treaty with Colombia before March 4, the company will wait for its money until similar action has been taken by the Colombian congress.

But if the treaty is not ratified at the present session, the company insists that its option shall lapse at the time originally set, viz: March 4.

Dispatches weeks ago announced the formation in Europe of a syndicate behind which the German government was apparent, to furnish the capital to complete the Panama canal as soon as the United States permitted its option to expire.

President Roosevelt, Secretary Hay and Attorney General Knox are urgent in their demand that the treaty with Colombia should be immediately ratified. All the Senators with the exception of Messrs. Morgan and Quay and their colleagues, Pettus and Penrose, recognize the importance of early action and are ready to vote at once. Up to the present Morgan has devoted his remarks to extraneous matter. How long he may continue is known only to himself.

SCHOONERS

Had Narrow Escapes While Fighting the Awful Storm of Last Monday Night.

Norfolk, Va., Feb. 20.—Twelve big schooners lie in port in distress as a result of the late coast storms, which caught them at sea. Some thrilling experiences are told by their commanders and several of the vessels narrowly escaped foundering in the awful storm of Monday night. News came today of the loss at Powell's Point, N. C., of the schooner C. F. Branton. Captain Branton and the crew were saved. No tidings yet of the big British steamship Almora which cays out from Glasgow.

RUNAWAY

Mail Carrier is Caged in Overturned Wagon Near Coshocton, but Escaped Death.

Coshocton, O., Feb. 20—J. T. Smith, a rural mail carrier, came in his wrecked wagon, was dragged several hundred feet over rough country roads yesterday and escaped death by finally succeeding in crawling out of the window of the wagon. An axle broke, frightening the team which ran away, dragging the wagon on its side.

Senator Quay (Pa.) has joined the filibusters against the bill for the purchase of the Panama canal.

DENTIST'S WIFE

Found Letters in Husband's Pockets and a Divorce Suit is the Result.

Dresden, Feb. 20—The wife of a prominent dentist of this city has brought suit to have her marriage ties severed. She alleges that recently she found in the pockets of her husband's clothing several love letters which she claims were written to him by Crown Princess Louise, who eloped a short time ago with M. Andre Giron, French dancing tutor and who has been divorced by the Crown Prince.

LOVE FOR RARE BOOKS LED TO EMBEZZLEMENT

Philadelphia, Feb. 20—J. Gardner Cassatt of the firm of Cassatt & Co., brokers, made public the fact that Howard T. Goodwin, the confidential clerk who killed himself in their office some time ago, embezzled between $40,000 and $60,000. He said that Goodwin's passion for rare and costly books led to the trouble.

SHOT HER LOVER, THEN SMOKED CIGARETTES

Reading, Feb. 20—Sallie Saul, aged 18, was arrested here last night charged with poisoning Charles Heim, aged 21. He says she intended to marry another suitor and she shot him with his revolver. The girl says Heim had taken the revolver with which to shoot him and herself. She shot him and then smoked cigarettes and were asleep when the police came.

Newspaper Archive®

THE NEWARK DAILY ADVOCATE.
Published by the
ADVOCATE PRINTING COMPANY.

J. H. NEWTON, Editor.
C. H. SPENCER, Associate Editor.
A. H. PIERSON, Business Manager.

TERMS OF SUBSCRIPTION:

Single copy.... ....2 cents
Delivered by carrier, per wk..10 cent

IF PAID IN ADVANCE:

Delivered by carrier, one mo....$ 40
Delivered by carrier, six mo.... 2 25
Delivered by carrier, on year.... 4 50
By mail strictly in advance,
1 year $3 00

All subscribers who arrange to pay at the office are subject to a call from the collector if payment is not made when due.

THE SAME OLD GAME.

Attorney General Knox has hastened to have himself interviewed on the subject of the anti-trust legislation passed by Congress. He says it is satisfactory and that it will answer the purpose.

If it suits Attorney General Knox there can be no further doubt that the bill doesn't amount to a pinch of snuff. Mr. Knox is the sort of foe the trusts love. His valiant efforts to prevent the meat trust from being molested in its work of getting all the loose change the people had have not been forgotten, and his masterly inactivity in enforcing the Sherman law long since won lasting admiration for him.

Not a trust will be harmed by the new law. Not a particle of relief will be given to the people. The trusts will continue to enjoy the benefits of a tariff so high that it fosters monopoly, and they will continue to sell at the highest price. They will continue to stifle competition and in short they will continue to do just as they please.

The Sherman law was all right. It covered the situation. But it wasn't enforced Is there any reason to believe that a weaker measure will be enforced?

The Republicans have never intended to do anything to curb the trusts. They have passed a joke in order to make the people believe they have done something. It is the the same old game, but it will fool very few this time. It has been played too often.

"Clover Leaf" makes ideal bread. Buy a loaf of C. Hoffher, artisan baker, or at your grocer's.

AT THE ALTAR

Bessie Said She Heard Her Father had Sold Her for $25 and Refused To Marry Mililon.

Lexington, Ky., Feb. 20—The village of Hustiersville, Clark county, is in an uproar over the actions of Miss Bessie Logan. It has been announced that she and George Million would be married at the Mt. Carmel church and the house was filled with relatives and friends to witness the ceremony and congratulate them. The girl, dressed in pink organdie and carrying pink roses ,entered on the arm of her father, Herrod Logan. Million and his groomsman met them at the altar and Rev. Mr. Chinn started to pronounce the ceremony. He had almost finished when he asked the girl if she took the man to be her husband and she answered "No." The minister asked her twice if she had made no mistake, when she said she spoke what she wished, and releasing his arm she walked out of the house, leaving the wedding party, minister and audience in wonder at her actions. She declares she had heard that her father had sold her to Million for $25 and that she took this means to rebuke the transaction.

A pair of womens shoes made in Lynn, Mass., to establish a record for rapid shoe making required 57 different operations and the use of 42 machines and 100 pieces. All these parts were assembled and made into a graceful pair of shoes ready to wear in 13 minutes.

"Gassing" trees has become so large a business in California that a Los Angeles man has an outfit for it which cost $10,000. Tents are used to confine the gas to the trees and to protect the operators from the deadly prussic acid which is liberated from a saucer at the tree's root.

TO CURE A COLD IN ONE DAY
Take Laxative Bromo-Quinine Tablets. This signature E. W. Grove on every box, 25c.

RYAN'S MAIL

ORDERED HELD UP BY UNCLE SAM.

More Indictments Expected by Grand Jury—Experts are Working on Arnold's Safe.

St. Louis, Feb. 20.—"The Turf Investment companies are just about squelched, so far as St. Louis is concerned, but we will throw the searchlight on some other enterprises, flourishing in this community, which seem to be forcing Uncle Sam to assist them in defrauding the public. It is no worse to defraud people by pretending to bet their money on the races and lost it than in any other way. And a Turf Investment company which swindles its investors is no worse or no more outside the law than a Grain Commission company, or a Home Co-Operative company, or a Securities Investment scheme which swindles." So spoke Postoffice Inspector Dice after the receipt of a fraud order from the Postoffice Department signed by Acting Postmaster-General R. J. Wynne and transmitted by telegraph, ordering the local postoffice authorities to withdraw all mail addressed to the John J. Ryan Turf Investment company, John J. Ryan President, or O. W. Deppler, manager, and the St. Louis Syndicate, L. E. Webbetts, President, and the Colonial Securities, J. O'Keefe, manager.

The grand jury resumed its investigation of local "get-rich quick" schemes, and it is asserted on the best of authority found several more indictments, which will be returned into open court Saturday, and bench warrants will be issued for the arrest of all the alleged swindlers who still remain in the city at that time. The police have got no clew as to the whereabouts of E. J. Arnold and L. A. Gill, or, as he was known in New York, Gilbert A. Lumpkin, who are fugitives from justice. Mrs. Arnold is still at Hot Springs, Ark., but claims to have received no word from her husband since he left that city, and to have no knowledge of his present whereabouts. Mrs. Gill left the St. Nicholas Hotel in this city a day or two before her husband disappeared, and she cannot be found either.

The grand jury spent some time investigating the operations of the Rialto Grain and Securities company, which was given such a black eye by former employes who testified before the Legislative Investigating committee, declaring the concern was a fake from the word go; had phony wires and stereotyped "exhaust" letters, which were mailed out to customers from time to time by the company when the customers' funds were declared "exhausted," and the company made 99 per cent profits.

The Legislative Investigation Committee from Jefferson City will resume its sessions at the Southern Hotel today.

Receiver Warts, who has entire charge of the task of settling up the affairs of the Arnold Turf Investment company, received information to the effect that $90,000 is on deposit to the credit of the company in a bank at Bridgeport, Conn. This money will be garnisheed and divided among the stockholders in the final settlement.

Mr. Swarts put an expert to work trying to open the big safe in the Arnold company's offices. It is not believed there is any cash remaining in this safe, but it is thought there are valuable papers which will aid in the prosecution of certain legislators who are believed to have been connected with the company's interests, and other documents and books which will aid the Receiver in taking possession of and pro rating all the property of the company among the creditors. If the expert is unable to open the safe it will be blown.

Leonard W. Allen has brought suit against W. J. Hogue, manager of the International Investment company, to tie up the $18,000 withdrawn from the Lincoln Trust Company by Miss Beatrice Clifton and deposited in the Lafayette Bank when she learned that the offices of the company were to be raided by Circuit Attorney Joseph W. Folk and a force of Deputy Sheriffs. Police Judge George B. Sidener, who resigned from the bench to undertake the defense of the "get-rich-quick" concerns, advertised for creditors of the International Investment company to mail their claims to him. He declares that the company will have enough funds on hand to pay off the balance of the claims against it. More than $200,000 was paid out by the company to stockholders during the two days by the Arnold company.

POINTS ABOUT TURTLES.

They Are Not So Much Like One Another as Many People Think.

In moist places in the fields and meadows may be found the wood tortoise, a sober sort of turtle of a brown or reddish brown color above, the shell having a ridge in its middle along the back, says Nature Study. Each plate of the shell underneath has a black blotch.

In mud holes and in small ponds, often resting on a log or stone above the water, one may almost always find the painted turtle, which has the margin of the shell marked red, while the shell underneath is yellow. These turtles are not so easily captured as the wood turtles, for they are rather timid and often slip into the water when approached, but with patience and ingenuity they can be outwitted at last and one secured for examination.

It will be rare good fortune to find a turtle at a meal and see him hold his food, sometimes with one fore foot, sometimes with the other, but never with both at once, as cats and dogs often do.

After watching him for awhile try to find whether he always draws his tail in on the same side of his box house. Experiment with the same turtle over and over; then sometimes try other turtles in the same way and find out for yourself whether turtles vary in this matter of hiding away their tails. This is more important than you can imagine. If all the animals and plants of the same sort were always the same there would never be any change in the living world.

Count the toes on the fore feet and on the hind feet, noticing whether there are the same number all around. As you find other turtles, particularly in different parts of the country, if you travel about, or in such museums as you can visit, see what differences you can find in this matter of the number and arrangement of turtles' toes. It is not so silly as it may appear to some people. Notice also that some turtles have webbed feet, to enable them to swim the better.

Manage in some way to open the turtle's mouth and find whether it has teeth, or only hard and rather sharp cutting edges along the jaws. Touch the eyes gently with a small stick and see the turtle draw a thin skin over them. This is the third eyelid, the same as in hens, pigeons and birds generally. Notice that the feet and tail are covered with scales; then some time examine the foot of a hen or pigeon and see that they are scaly also. In this matter of the third eyelid and the scales the birds and the turtles have features in common. Perhaps some time you will learn how it happened and will find it a very interesting story.—New York Tribune.

Appropriating a Crest.

There is a restaurant keeper with a new and capacious place on the upper west side about whom a story is going the rounds. This "mine host" makes no secret of the fact that when he arrived in America as a youth he had more fingers and toes than dollars and that it is due to his own industry that he now can command his little army of cooks, waiters and other help. When he opened an addition to his rooms recently, his friends were surprised to see a crest emblazoned conspicuously on various parts of the wall. The glassware also bears the crest.

"I say, Pat," said a friend recently, "where did you get that crest?"

"That belonged to a king of my name in Ireland," was the reply.

"And I suppose you were one of the royal family?"

"Well, I don't know," was the confidential reply. "I looked it up in the Astor library. There were several hundred years to account for, but I thought I'd take a chance."—New York Times.

Mute's Skill In Metal Working.

William Lipkins, a deaf mute and a metal worker, employed in New York, was presented to President Roosevelt the other day by Dr. Gallaudet of the Deaf and Dumb asylum of Washington, says the Philadelphia Ledger and Times. Lipkins is said to be without a rival in the world in artistic working of metals. A specimen of his skill and ingenuity was presented to the president by Mr. Lipkins in the form of a silver dollar, on one side of which the artist has wrought a figure representing the president on horseback as a rough rider. The figure of the president is clear and distinct and is a marvel of workmanship. There was no welding of any other metal with that contained in the dollar.

BLOOD POISON

Bone Pains, Itchings, Swellings

If you have aches and pains in bones, back and joints, Itching Scaly Skin, Blood Scurf, hot, Swollen Glands, Blotches and Bumps on the Skin, Mucus Patches in Mouth, Sore Throat, Pimples, Copper Colored Spots, all run down, I tell you you've Blood Poison. Have Eyebrows falling out, hair thinning, this shows the blood is full of poison. Take

Botanic Blood Balm, guaranteed

to cure the worst and most deep seated cases. Heals all sores, stops all aches and pains, it does not gamble, makes blood pure and rich, completely changing the body into a healthy condition. **Old Rheumatism, Catarrh, Eczema, Scrofula,** are caused by Poison in the Blood. B.B.B. stops Bone Pains, Swelling, Itching and Scaly Skin, cures Rheumatism, Catarrh, heals all Sores, Scrofula, Eczema, Watery Blisters, by giving pure, healthy Blood to the affected parts.

Blood Balm Cures Cancers of all Kinds.

Scirrhous, Swellings, Eating Sores, Tumors, will cure. It heals the worst or most deep seated cases. It can have a wonderful Purifying, Strengthening Power. If you have Pains, take Blood Balm and they will disappear before they develop into Cancer.

Pleasant and safe to take. Thoroughly tested for 30 years. Composed of Pure Botanic Ingredients. Strengthens weak children and weak women, makes them strong. At Druggists, $1 Per Large Bottle. Complete directions. Sold in Newark by

ERNEST T. JOHNSON.

Blood Balm sent by express. Call or write.

"What's the outlook for more?"

H-O H-O

All food is higher priced, but H-O remains the same.

After all H-O at fifteen cents a package is cheaper than eggs, meat or bread. It supplies all the nourishment the body needs as well as, or better than, these three staple articles, and does it with less tax upon the digestion.

CRITICISM OF A PIANO.

Why Artists Say New White House Instrument Is a Misfit.

A protest has been registered against the retention of the new $10,000 piano in the east room of the restored White House at Washington, says the Chicago News. The consulting artists who had charge of the furnishing and decorations have placed the seal of their disapproval upon the instrument. The instrument looks as if it were carved from burnished gold, for its entire exterior has been heavily plated with gold leaf. But the objection is made that it is the only piece of furniture in the room which is not in keeping with the general scheme and therefore its presence is not wanted. Mr. McKim, the architect, insisted that only metal pieces and frames of mirrors be gilded in the decoration of the room, and the piano stands forth in bold defiance of this artistic ultimatum. It blazes with splendor from the claws of its legs of carved eagles to the rich silken covering of yellow.

Mr. McKim does not think of criticising its worth as a piano. No one could honestly do that. But he refuses to regard it other than as an intrusion and consequently has raised his voice in disapproval. It is doubtful if anything will be done about the matter until the close of the season, but later it will be replaced by an instrument which will not cry its disregard for its surroundings. The White House artists will furnish the decorative scheme for the case of the next piano.

MERCHANT'S NOVEL IDEA.

Will Run His Store "as Christ Would Run It."

A. F. Norton, who bought the Lancaster general store at Converse, near Kokomo, Ind., says he expects to run the store "as Christ would run it."

Mr. Norton will sell for cash, will pay his clerks at the close of each day and will not deliver goods, says the New York American. Under no circumstances will the store be open on Sunday. Should the profits of any day exceed $2.50 Mr. Norton says he will sell the remainder of the day at cost. The clerks will be given a percentage on all the profits after Mr. Norton's actual living expenses are paid, and all will get groceries out of the store at cost. The poor are to be charged the actual wholesale cost, and those unable to pay are to be given bread and molasses free.

Roosevelt's Reply to an Officeseeker.

A New York politician, says the Washington correspondent of the New York World, went to the president recently and said:

"Mr. President, I want a place. I have good claims for one. What will you do for me?"

"Don't see that I can do a thing," answered the president. "Choate absolutely refuses to resign as ambassador to England, and of course you wouldn't take anything else. Good morning."

Practical.

"Let me write the songs of a country, and I care not who makes the laws," said the young man of intense literary ambition.

"Well," answered Senator Sorghum. "I have heard of some song writers who made more money than lawyers, but I don't believe the proposition holds good as a rule."—Washington Star.

EXTRA MAN ON ENGINES.

Senator Hudspeth's Measure to Prevent Accidents.

Railroads running through New Jersey will soon be forced to employ assistant engineers if Senator Robert S. Hudspeth's proposed bill becomes a law, says a Trenton dispatch to the Philadelphia Press. The plan is to have a third man employed on all the engines of the locomotive type, whose duty it shall be to sit in the cab with the engineer and keep a sharp lookout ahead.

This man is to be competent to run the engine at any time, and is expected to prevent such accidents as that at Westfield. It is stated that the men on the locomotives of engines at which the bill is to be aimed are in a position where it is impossible for them to see anything when the train is approaching.

Excursion Notices.

Through Pullman Tourist Car Service to California via the Missouri Pacific Railway and the Iron Mountain Route.

Via the Missouri Pacific Railway—From St. Louis and Kansas City to Colorado, Utah and the Pacific Coast, and from St. Louis to Texas, New Mexico, Arizona, and Southern California. Trains leave St. Louis Tuesdays at 9.00 a. m.; Kansas City, Tuesdays at 6.30 p. m., Wednesdays at 6.30 p. m. and Fridays at 6.30 p. m. Passengers for the Kansas City Tourist Cars leave St. Louis at 9.00 a. m. the same days.

Via Iron Mountain Route.—Trains leave St. Louis every Wednesday at 8.20 p. m.

Tourist Car Rates—From St. Louis to San Francisco, via either route, $6.00; St. Louis to Los Angeles, $6.00; Kansas City to San Francisco, $5.00; Kansas City to Los Angeles, $5.00. Write agents for further information. H. C. Townsend, General Passenger and Ticket Agent, St. Louis. eod

Cheap rates to the West and Southwest.—If you contemplate going to Missouri, Kansas, Colorado, Arkansas, Texas, Louisiana, Indiana or Oklahoma Territories or New Mexico, it would be to your interest to communicate with Mr. A. A. Gallagher, D. P. A., Missouri Pacific railway, 419 Walnut street, Cincinnati, O., as that company has authorized exceedingly low one-way rates to designated country; tickets to be on sale first and third Tuesday in January, February, March and April, 1903. Maps and printed information free. eod-tf

MARDI GRAS EXCURSIONS—To New Orleans, Mobile and Pensacola via Pennsylvania Lines. February 17th to 22d, inclusive, excursion tickets to New Orleans, La., Mobile, Ala., and Pensacola, Fla., will be sold via Pennsylvania Lines. Consult Ticket Agents of Pennsylvania Lines about rates and time of trains.

COLONIST TICKETS—To West and Northwest via Pennsylvania Lines. From February 15th to April 30th, inclusive, one way second class colonist tickets to California, North Pacific Coast points, Montana and Idaho, will be sold at low fares via Pennsylvania Lines. For particuplars apply to nearest ticket agent of the Pennsylvania Lines.

Unusual low one way rates via Missouri Pacific Railway and Iron Mountain route to Montana, Idaho, Oregon, Wyoming, California, New Mexico, Arizona, Utah, Nevada and Washington. Tickets on sale February 15th to April 30th inclusive. Through Pullmen tourist sleeping cars from St. Louis and free reclining chair cars. A. A. Gallagher, D. P. A., 419 Walnut street, Cincinnati, O.

NERVOUS EXHAUSTION

An Every Day History —High Strung —Nervous —Constant Headaches— Appetite Poor —Loss of Weight.— Strength All Gone—Read the Fol- No Rest at Night— Heart Weak— lowing.

Mr. J. W. Halliday, of No. 479 North Fourth st, Newark Ohio, says: "I was troubled with general nervousness and my heart gave me considerable trouble, weak and irregular in action. I was recommended to try Dr. A. W. Chase's Nerve Pills sold at Bricker's City Drug Store and they gave me the best of results. I can recommend them to anyone."

Dr. A. W. Chase's Nerve Pills are sold at 50 cents a box at dealers or Dr. A. W. Chase Medicine Co., Buffalo, N. Y. See that portrait and signature of A. W. Chase, M. D, are on every package. 2464

PEOPLE OF THE DAY

Nevada's New Senator.

Hon. Francis G. Newlands, who has been chosen by the legislature of Nevada to succeed Senator John P. Jones, whose term expires March 4, is a Democrat. He steps to the senate from the house, where he has been his state's representative since 1893. Mr. Newlands was born in Natchez, Miss., and is fifty-five years of age. He attended Yale, but did not graduate, leaving in the middle of the junior year to enter Columbia Law school. He was admitted to the bar in the District of Columbia. He practiced law in San Francisco until 1886, when he became trustee of the estate of the late William Sharon, formerly United States senator from Nevada. Mr. Newlands removed to Reno, Nev., and has since been prominently identified with the interests of the state. He has been for years one of the leading authorities upon the subject of irrigation and an advocate of measures providing for governmental systems of irrigation in the arid regions of the west.

HON. FRANCIS G. NEWLANDS.

Mr. Mudd's Success.

Representative Mudd of Maryland has frequently been in conflict with the other members of his delegation over the question of patronage.

"At last I have succeeded in placing two men without receiving protests from every other member of the delegation," declared Mr. Mudd recently. "Who are they? Charles Carroll of Carrollton and John Hanson, two of Maryland's most distinguished sons."

Mr. Mudd meant the two new bronze statues Maryland has placed in Statuary hall.

Senator Hanna's Rheumatism.

Somebody asked Senator Hanna if he was not afraid because of the letter he had from on Ohio pensioner which said the writer had cast a spell of rheumatism on the senator because he had not secured an increase in pension for the Ohioan.

"Pshaw!" said Hanna. "If I could get rid of my rheumatism by getting pensions I would camp out at the pension office."

Spain's New Premier.

Spain is hoping for great things from her new prime minister, Senor Francisco Silvela, and she seems to have good reason for so doing. The statesman who for the second time is succeeding the lamented Sagasta in the premiership is a man of decidedly uncommon character and gifts. It is true that Senor Silvela, when first chosen to direct the national destinies, held office only for a short time, but that was less his fault than the fault of the times. He became prime minister just when the whole country was tingling with shame over its defeat at the hands of America and over the cession of the Philippines, and few men could have satisfied the demands of all the contending factions.

Now, however, the situation in Spain is quite evidently on the mend, and Senor Silvela has almost everything in his favor. A man of marked talents,

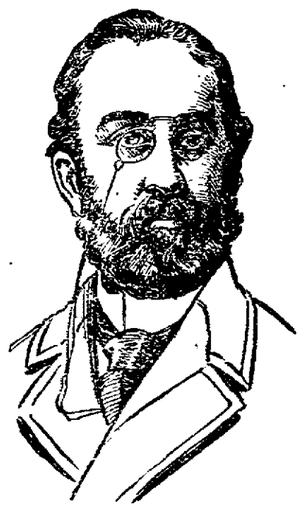

SENOR FRANCISCO SILVELA.

he has had an extraordinarily thorough political training. His integrity has made him respected everywhere. He is a convincing and eloquent orator and so brilliant a writer as to have been made a member of the Spanish academy. He is well to do in his own right, and his wife is a daughter of the renowned Spanish capitalist, the Marquis de Loriga.

Senor Silvela is a native of Madrid. He is a lawyer by profession, having been admitted to the bar at an unusually early age.

A. N. BANTON,

ELECTRICAL CONTRACTOR AND SUPPLIES.

Ceiling and desk fans. No. 49 North Third street, with Sayres the plumber. Both 'phones. Residence, old phone.

Lost and Found notices, page 6.

R. R. Time Cards.

Baltimore & Ohio.

EAST BOUND.

Trains.	Arrive.	Depart.
106 Wheel. & Pitts. Ex.....	12 25 am	12 35 am
14 Wheel. & Pitts. Ex.....	6 05 am	6 15 am
102 Zanesville Accom	*7 57 am	8 10 am
104 Balto. & Wash. Ex....	12 25 pm	12 30 pm
112 Col. & Zanes. Accom..	*7 15 pm	7 20 pm
108 From Columbus	7 50 pm	
8 New York Fast Ex....	7 50 pm	8 00 pm
50 Zanes. Ac. (Sunday)...	7 00 pm	7 07 pm

(Columbus & Newark Div.—WEST BOUND.

105 Cin. & St. L. Ex.....	2 40 am	2 50 am
111 Zanes. & Col. Accom...	7 10 am	7 20 am
107 Columbus Express	8 45 am	9 00 am
103 Cin. & St. L. Ex.....	1 30 pm	1 35 pm
115 Columbus Accom	7 40 pm	8 00 pm
49 Col. Ex. (Sunday).....	9 10 am	9 15 am

NORTH BOUND.

17 Sandusky Accom	*7 57 am	8 10 am
7 Chicago Fast Line	8 45 am	8 55 am
3 Chicago Mail & Ex....	1 30 pm	1 35 pm
47 Chicago Express	7 15 pm	7 25 pm

ARRIVING FROM THE NORTH.

14 Chicago Fast Line	6 05 am
4 Chicago Mail	12 15 pm
16 Sandusky Accom	7 20 pm
8 Chicago Express	7 50 pm

STRAITSVILLE DIVISION.
DEPART.

208 South	* 7 10 am
210 South	* 2 00 pm

ARRIVE.

207 From South	*11 40 am
209 From South	* 6 40 pm

*Denotes daily except Sunday.

F. C. BARTHOLOMEW,
Ticket Agent, Newark, Ohio.
B. N. AUSTIN, G. P. A., Chicago, Ill.
D. B. MARTIN, M. P. T., Baltimore, Md.

Newark & Granville Electric Road.

(In effect November 18, 1901)

Lv. Newark. Tr.No.	Lv. Newark.	Tr.No.	Lv. Granville. Lv. Granville
1	Power House. 5 00 am	2	5 30 am
3	Square..... 6 00 am	4	6 30 am
5	B. & O..... 7 05 am	6	7 45 am
7	B. & O..... 8 30 am	8	9 08 am
9	B. & O..... 9 45 am	10	10 22 am
11	B. & O..... 11 00 am	12	11 37 am
13	B. & O..... 12 15 pm	14	12 52 pm
15	B. & O..... 1 30 pm	16	2 07 pm
17	B. & O..... 2 45 pm	18	3 22 pm
19	B. & O..... 4 00 pm	20	4 37 pm
21	B. & O..... 5 15 pm	22	5 53 pm
23	B. & O..... 6 35 pm	24	7 22 pm
25	B. & O..... 8 00 pm	26	8 37 pm
27	B. & O..... 9 20 pm	28	9 55 pm
29	B. & O..... 10 45 pm	30	11 22 pm

SUNDAY SCHEDULE.

7 05 am	2 45 pm	7 45 am	3 22 pm
8 30 am	4 00 pm	9 08 am	4 37 pm
9 45 am	5 15 pm	10 22 am	5 53 pm
11 00 am	6 35 pm	11 37 am	7 22 pm
12 15 pm	8 00 pm	12 52 pm	8 37 pm
1 30 pm	9 20 pm	2 07 pm	9 55 pm

Trains 5, 6, 8, 10, 17 and 13 will take freight

No. 5, 19 connects with Southbound T. & O. C. Ry. trains.

No. 7, 23 connects with Northbound T. & O. C. Ry. trains.

For special car service, rates, etc., apply at Secretary and Treasurer's Company's office, Room 12, North Park Place.

PENNSYLVANIA LINES.

Under new schedule in effect Sunday, December 14, 1902, passenger trains will leave Newark as follows:

WESTWARD.

No. 5—Daily.....	12 38 a m
No. 21—Daily.....	5 38 a m
No. 33—Daily except Sunday.....	7 10 a m
No. 37—Sunday only	8 05 a m
No. 7—Daily	9 00 a m
No. 19—Daily	12 58 p m
No. 3—Daily.....	6 12 p m

EASTWARD.

No. 8—Daily.....	1 30 a m
No. 10—Daily.....	8 25 a m
No. 18—Daily.....	10 20 a m
No. 6—Daily.....	1 00 p m
No. 32—Daily except Sunday	6 05 p m
No. 36—Sunday only.....	7 35 p m
No. 20—Daily	9 11 p m

J. L. WORTH, Ticket Agent.

C. S. L. & N. ROAD.

(In effect Dec. 15, 1902.)

WEST BOUND—Car leaves Newark for Columbus 6 a. m., every hour to 9 p. m. Late car for Columbus 11:15 p. m. Late car for Hebron at 10 p. m., 11:15 p. m. and 12:45 a. m.

EAST BOUND—Car leaves Columbus 6 a. m. every hour to 9 p. m. Late car for Newark 11:15 p. m.

Express car leaves Newark at 11 a. m. and 4 p. m. Daily except Sunday.

Cars leaving Newark at 7 a. m. and 5 p. m. connect at Hebron for Southbound T. & O. C. R. R. trains.

H. D. PIGG Ticket Agent.
J. R. HARRIGAN, General Manager.

FLORIDA AND NEW ORLEANS —VIA— QUEEN & CRESCENT — ROUTE —

SOUTHERN RY.
AND CONNECTING LINES
Famous Chicago and Florida Special.
In Service January 5th.

Leaving Chicago at 1:00 pm., Cleveland at 12:35 pm., via Big Four Route from Pittsburgh at 8:00 am., via Penn. Lines: from Louisville via Southern Ry. at 7:25 p. m. daily except Sunday. From Detroit at 12:35 pm., Toledo 2:22 pm., Tuesdays, Thursdays and Saturdays, via Michigan Central and C. H. & D. Rys. all connecting with Queen & Crescent Route leaving Cincinnati at 6:15 pm. to St. Augustine.

Florida Limited.

Solid train with through sleeping cars daily from Chicago via Monon and C. H. & D. Rys., leaving at 9:00 pm., connecting at Cincinnati at 8:30 am. Also through sleeping car daily via Pennsylvania and Southern Railway leaving Chicago at 8:00 pm., via Louisville, connecting with Florida Limited at Lexington, direct to St. Augustine.

The route of both trains is via Chattanooga and Atlanta. The Florida Limited also has through sleepers attached for Birmingham and New Orleans from Cincinnati.

Queen & Crescent Special.

Solid through train leaving Cincinnati at 8:05 pm., to New Orleans via Birmingham, with through sleepers attached for Jacksonville via Asheville and Savannah. Also through Sleeper to Charleston.

Drawing Room, Dining and Observation Cars on all trains.

Write for Printed Matter and Rates.

W. A. BECKER, 112 Adams St., - CHICAGO, ILL.
B. P. BROWN, 67 Woodward Ave., - DETROIT, MICH.
W. W. DUNNAKAST, T. P. A., - WARREN, O.
CHAS. W. ZELL, D. P. A., - CINCINNATI, O.

For that Long Gaunt Look

that accompanies dyspepsia and indigestion, try Walther's Peptonized Port. An ideal combination of rich old Port and the very best pepsin. It positively remedies every stomach ill—makes life worth living.

WALTHER'S Peptonized Port

quiets the nerves, creates permanent strength for the digestive organs; builds up the entire system. It enables sufferers of dyspepsia to enjoy the day's meals, work and pleasures. Two sizes, 50 cents and $1.00.

THE WALTHER PEPTONIZED PORT CO. Pittsburgh, Pa.

FOR SALE BY

Frank D. Hall

Last Week Was a Hummer

The people came from far and near to get our grocery bargains. They realize that Conard has made it possible for them to get good goods cheap This week we offer some matchless bargains, that are good for this week only.

Gold Medal Flour, $1.10 large sack.

Gold Dust Washing Compound, 4 packages, 18c.

String Beans, 2 lb can, 8c.

Large Bulk Olives, 20c pint.

Package Coffees, 10c.

Fancy Corn, 8c can. (Six to a customer.)

Standard Tomatoes, 10c.

20 lbs. Granulated Sugar, $1.

Matches, 1000 in box, 5c.

Prices reduced throughout our entire stock Bring your orders here.

C.L.Conrad

35 N. Third St.

Dr. R. A. Barrick

DENTIST.

For good and reliable dental work, and low prices, I defy competition. Good work is the cheapest. My work is my reference. Teeth extracted without pain by Vitalized Air. If you have work to be done I will save you money if you give me a chance. I will not be undermined by any one. All and be convinced that these are facts. Extracting 25 cents.

Office—First stairway south of Doty House

WALDO TAYLOR,

Attorney and Counsellor-at-Law.

Newark, Ohio.

Will practice in County, State and Federal Courts, and give prompt attention to all business entrusted to his care. Special attention given to business of Executors, Administrators, Guardians and Assignments and Partitions of Real Estate. Office over Real Estate office, North Side Public Square.

SAMUEL M. HUNTER,

Attorney and Counsellor at Law.

Office over Horney & Edmiston's Book Store, south of Doty House.

Will practice in Licking and adjoining counties Special attention given to collections, correspondence and the business of executors, administrators and guardians.

Owing to the outbreak of a mysterious disease among the pupils the middle class school at Einbeck, Germany, has been closed

TODAY'S MARKETS.

(Advocate Telegram.)

Chicago, Feb. 20 —Today's closing: May 77 5-8; corn 45 3-4, oats 35 7-8, pork $17 55.

ST. LOUIS WOOL

St. Louis, Feb. 19.—Wool easy and unchanged; territory and western mediums 17@18 1-2c; fine 13@17 1-2c; coarse 13@15 1-2c.

CHICAGO BUTTER AND EGGS.

Chicago, Feb. 19.—On the produce exchange the butter market was steady; creameries 18@26c; dairies 14@23c. Eggs easier at 16 1-2@17c. Cheese steady at 12 1-2@13 1-2c.

CHICAGO LIVE STOCK.

Chicago, Feb. 20.—Today's cattle 3,000, strong, 25 and 50c higher than at the same time last week; hogs 22,000, 5 and 10c higher; sheep 7,500, opened strong, closed weak.

EAST LIBERTY LIVE STOCK.

(Advocate Telegram.)

East Liberty, Feb. 20.—Cattle: supply light; market steady at unchanged quotations.

Sheep and lambs: supply fair, market steady at yesterday's prices.

Hogs: receipts 10 double decks; market active. Prime heavy $7.50@7.55; mediums $7.50@7.55; heavy yorkers $7.45@7.50; light yorkers $7.50@7.35; pigs $7.15@7.25; roughs $5.50@7.

BALTIMORE MARKET.

Baltimore, Feb. 19.—Wheat dull and easy; spot and February 80@80 1-4c. Corn firmer; spot and February 54@54 1-8c. Oats quiet; No. 2 white 42 1-2@43c Butter firm and unchanged; fancy imitation 20@21c; fancy creamery 27c; fancy ladle 18@19c; fancy roll 17@18c; good roll 16@17c; store-packed 15@17c. Cheese steady and unchanged; large 14@14 1-4c; medium 14@14 43-8; small 14 1-2@14 3-4.

Buying Prices.

Hay, Timothy, per ton	$14.00
Corn, per bushel, new	55c
Straw, per ton	6.00
Wheat, per bushel	75c
Oats, new, per bushel	38c

Springfield Fire.

Springfield, O., Feb. 20.—The total loss from yesterday's fire is now placed at $325,000, with $170,000 insurance. The dead are J. H. Mulholland, Dorsey Crane and Albert Voorhees. The injured: Harry Freet, Warren Pickard, and Fireman Peter Rude.

Death at Outville.

Outville, O., Feb 20—Miss Pearl Alward, daughter of Mr. and Mrs. R. A. Alward, died at 11:30 o'clock Thursday night after a nine weeks illness with typhoid pneumonia. Miss Alward was a young woman who was held in high esteem in this community.

Read Advocate Want Ads.

Headaches are caused by disordered stomachs. Ramon's Pills cure

RAMON'S LIVER PILLS

The "blues" don't bother folks who occasionally use Ramon's Pills. 25c

RAILROAD AFFAIRS OF THE DAY.

PAINFULLY INJURED.

Baltimore and Ohio Fireman W. C. Neiharger had the misfortune to meet with a very painful accident at Lexington on Wednesday. He was engaged in taking coal for his engine, when a large lump of coal fell on one of his feet, mashing it very badly, and compelling him to lay off.

Have Not Been Overworked.

P. M. Arthur, grand chief of The Brotherhood of Locomotive Engineers does not think that engineers have been overworked by railroad companies to the extent of being responsible for wrecks. He holds that the men, generally speaking, are not overworked by their employers and that overtime put in by the employes is for the most part due to natural causes, bad track, strong wind, storms and congested traffic conditions. He says:

"No locomotive engineer is now compelled to go to work after being on duty sixteen or eighteen hours until he has had eight hours' rest, if the man asks for it."

The chief also pointed out the fact that many emergencies have confronted railroads of late, particularly in freight traffic, and that it has been necessary in these cases to work the men longer than usual in order to clear tracks on some particular day. This, he says, is a condition that is to be expected.

Recently Mr. Arthur has received a number of statements from engineers to the effect that they have been worked too hard, but in no case have the railroads failed to properly adjust the matter. He says that the talk about wrecks and accidents being due to the demands of railroads is unfounded.

The committee consists of E. A. Ford of the Pennsylvania, B N. Austin of the B & O.; C S. Crane, of the Wabash; W. J Lynch, of the Big Four, and W. H Fisher of the Hocking Valley.

Mr. Crane was unable to be present and was represented by Mr. Austin of the B. & O.. Mr. Ford was represented by Assistant General Passenger Agent Van Dusen. Routine business was discussed.

THINK IT OVER.

Something You Can See in Any Restaurant or Cafe.

A physician puts the query: Have you never noticed in any large restaurant at lunch or dinner time the large number of hearty, vigorous old men at the tables; men whose ages run from 60 to 80 years; many of them bald and all perhaps gray, but none of them feeble and senile.

Perhaps the spectable is so common as to have escaped your observation or comment, but nevertheless it is an object lesson which means something.

If you will notice what these hearty old fellows are eating you will observe that they are not munching bran crackers nor gingerly picking their way through a menu card of new fangled health foods; on the contrary they seem to prefer a juicy roast of beef, a properly turned loin of mutton, and even the deadly broiled lobster is not altogether ignored.

The point of all this is that a vigorous old age depends upon good digestioin and plenty of wholesome food and not upon dieting and endeavor to live upon bran crackers.

There is a certain class of food cranks who seem to believe that meat, coffee, and many other good things are rank poisons, but these cadaverous, sickly looking individuals are a walking condemnation of their own theories.

The matter in a nutshell is that if the stomach secretes the natural digestive juices in sufficient quantity any wholesome food will be properly digested; if the stomach does not do so, and certain foods cause distress one or two of Stuart's Dyspepsia Tablets after each meal will remove all difficulty because they supply just what every weak stomach lacks, pepsin, hydro-chloric acid, diastase and nux.

Stuart's Dyspepsia Tablets do not act upon the bowels and in fact are not strictly a medicine, as they act almost entirely upon the food eaten, digesting it thoroughly and thus gives a much needed rest and giving an appetite for the next meal.

Of people who travel nine out of ten use Stuart's Dyspepsia Tablets knowing them to be perfectly safe to use at any time and also having found out by experience that they are a safeguard against indigestion in any form, and eating as they have to, at all hours and all kinds of food, the traveling public for years have pinned their faith to Stuart's Tablets.

All druggists sell them at 50c for full sized packages and any druggist from Maine to California, if his opinion were asked, will say that Stuart's Dyspesia Tablets is the most popular and successful remedy for any stomach trouble. Feb 18-20-25 27

Local Railway Notes.

After having been off duty for a few trips Brakeman W. H Chilcote has been marked up for service.

Fireman Jeffries is confined to his home with sickness.

Brakeman J. F. O'Neil after having been off duty for a few days, has been marked up for service on the L. E. division.

Fireman John H. Harrison has been resting up for a short time.

Brakeman B. F. Warthan of the L. E. division has been given leave of absence for a few trips.

Fireman George Hickerson has been marked up for a short rest.

Conductor L. Sullivan of the C. O. division is laying off for a short time.

Firemen Charles Dusenberry and J H McDonald are on the sick list.

Conductor A. B. Danford of the L E division has returned to work after having been off for a few days.

B. & O. Fireman McClaine has been given a short leave of absence.

Brakeman H. D. Whiteford after having been off for a few trips, has been marked up for service.

Yard Brakeman Fred Deardurff is off on leave of absence.

Yard Brakeman Ed Kehoe who has been laying off for a few days, has returned to work.

Yard Brakeman Peters has returned to work after having been off for a short time.

Yard Conductor Wm. Hughes after a short leave of absence, has returned to work.

Yard Conductor Long is laying off for a short time.

Charles O'Conner, who has been working in the shops for some time, has been transferred to the road service as a fireman. Charley has the stuff in him to make a good fireman.

W. E. Turner has accepted a position as fireman on the B. & O., and has been marked up for service.

Brakeman M. W. Ankron of the C O. division, has been given a short leave of absence.

Fireman R. J. Johnson is laying off on account of sickness.

Conductor E. T. Hulkill of the C. & N. division, is off duty on a short leave of absence

Two handsome new cars, a postal and express car, just turned out of the Zanesville shops for the Baltimore and Ohio railroad, arrived here this morning.

B & O. Engineer W. M. Haver was taken with severe cramps on his engine as he was pulling into Columbus last night, and it is reported that he was taken to the hospital for treatment.

B. & O. Engineer John T. Overstreet is suffering with a severe attack of the grip at his home, 53 South Third street.

Fireman Clifford Reed and C. A. Harington are on the sick list.

The Newark Pan Handle stonemasons are laying off by reason of the severe weather.

B. & O. Fireman C. H. Korzenborn is off duty for a few days for a much needed rest.

B. & O. Traveling Passenger Agent F. P. Copper of Tiffin is here today on official business.

PURITY.

Howard Goodwin will soon be ready for his new store.

Cora Anderson, who has been ailing for several days, was able to be out to church Sunday.

Mr. and Mrs. Frank Beckford spent Saturday and Sunday with his parents.

Mr. Roulee and Mr. Warner of Lancaster, O., called on A. F. Beckford last Thursday.

ONLY TWO

People Frozen in Texas But the Cattle and Other Animals Suffered Greatly.

Fort Worth, Tex Feb. 20—The weather continues cold, though not so severe. Many cattle have been frozen to death in West Texas and in the Pan Handle country. Thirty head were found dead in Denton county and similar reports are coming in from the extreme northern part of the state. Chickens, turkeys and other fowls have been killed in the blizzard by the huidreds. Only two people are reported frozen to death in Texas as a result of the blizzard last Saturday and Sunday.

STRIKE VIEWS

EXPRESSED IN LECTURE BY MR. C. E. CLARK.

Worker Has No Right to Destroy Property—Should Not Intimidate Other Men.

Boston, Mass., Feb.20—A winter series of lectures in economic questions, under the auspices of the Twentieth Century club, was brought to a close by an address on "Strikes," by C E. Clark, of Cedar Rapids, Iowa, a member of the anthracite coal strike commission. In his address he defended the union and the right to strike in support of a demand for better conditions. He said however that all such conflicts must be conducted with a proper respect for the law.

"If organized labor cannot work out its salvation, without resorting to unlawful acts,' he declared, "its existence cannot be defended If by 'divine right' some are given charge of many and great interests, it is not that they may exalt themselves above all men and upon great personal profit and reward, but that they may by the exer- and the opportunities given to them. and he opportunies given to them. work out the will of the Master by elevating and improving the condition of mankind. It should be done by encouraging order, industry, thrift, and self respect. There are certain rights of property which must be recognized and defended and protected. The worker has a right to quit or to strike in conjunction with his fellows. He has neither the right nor license to destroy or damage the property of the employer. Neither has he any right or license to intimidate or use violence toward the man who choses to exercise his right to work. If the employer rids himself of the services of an employe either by dismissal or by filling the place where he struck or quit, the employer has not right, legal or moral, to hamper or defeat that man's efforts to earn a living in the service of an employer by secretly blacklisting him

"The employer who uses the blacklist cannot be heard to complain that the employes use the boycott And the employe who uses the boycott beyond the exercise of his own free will to trade where he chooses, cannot be heard to complain if the employer uses his blacklist."

"Clover Leaf," bread on sale now at grocers. Home made loaf, white as snow. Tag on every loaf.

Painfully Hurt.

It is reported that a man named Edwards, who is a representative of the Pacific Tea Company, of Columbus, came to the city on Wednesday for the company. While here it is said that he got into bad company and was knocked down, beaten and robbed. He was badly cut up bout the head, and one of his hands was injured, having the appearance of being slashed with a knife. When seen this afternoon Mr. Edwards said he would explain how his injuries were received if the reporter would call upon him tomorrow.

Prof. Tizzoni of Rome, believes he has discovered a serum for curing pneumonia.

The Cause of Many Sudden Deaths.

There is a disease prevailing in this country most dangerous because so deceptive. Many sudden deaths are caused by it—heart disease, pneumonia, heart failure or apoplexy are often the result of kidney disease. If kidney trouble is allowed to advance the kidney-poisoned blood will attack the vital organs or the kidneys themselves break down and waste away cell by cell.

Bladder troubles most always result from a derangement of the kidneys and a cure is obtained quickest by a proper treatment of the kidneys. If you are feeling badly you can make no mistake by taking Dr. Kilmer's **Swamp-Root**, the great kidney, liver and bladder remedy.

It corrects inability to hold urine and scalding pain in passing it, and overcomes that unpleasant necessity of being compelled to go often during the day, and to get up many times during the night. The mild and the extraordinary effect of Swamp-Root is soon realized. It stands the highest for its wonderful cures of the most distressing cases.

Swamp-Root is pleasant to take and sold by all druggists in fifty-cent and one-dollar sized bottles. You may have a sample bottle of this wonderful new discovery and a book that tells all about it, both sent free by mail. Address Dr. Kilmer & Co. Binghamton, N. Y. When writing mention reading this generous offer in this paper.

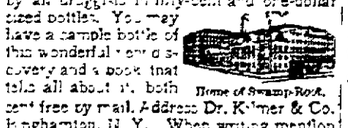

Home of Swamp-Root.

Don't make any mistake, but remember the name, Swamp-Root, Dr. Kilmer's, Swamp-Root and the address, Binghamton, N. Y., on every bottle.

MORE CLAIMS

GERMANY READY TO RENEW HER RELATIONS WITH CASTRO.

Indiana Man Will go to Caracas to Represent the United States in Payments.

Washington, Feb. 20—Ferdinand Van Derheid, the Charge d'Affaires of Belgium to Venezuela, arrived here to see Minister Bowen and will try to get a settlement of the claim of Belgium against Venezuela These claims Mr. Van Derheid said, are 13,000,000 francs and the continuation of the construction of the waterworks at Caracas by Belgian engineers. He hopes to conclude a treaty with Minister Bowen.

M. Jusserand, French Ambassador, called on Secretary Hay regarding the French protocol which he is soon to draw up with Mr. Bowen. The two were in conference for some time, and the hope is that the French protocol may be ready for signature within a short time.

President Castro, through the United States Charge at Caracas, Mr. Russell, has presented a request to the Washington Government that the gunboat be permitted to convey the officers and men who are to man the Venezuelan craft captured by the blockading fleet from La Guayra to Trinidad, the war prizes having been left at the latter port by the allies The United States, it is expected, will tender the Marietta for this mission.

Ambassador Tower has cabled the State Department that he has been officially notified by the German Foreign Office that the blockade has been raised at Puerto Cabello and Maracaibo.

Ferdinand H. DeMartheray, Envoy Extraordinary and Minister Plenipotentiary of Switzerland to the United States, arrived has here.

THE GERMAN FLAG.

Porto Cabello, Feb. 20—The Venezuela gunboat Restraudor, which was captured by the German cruiser Vineta on December 12, anchored yesterday still flying the German flag.

EXPORTS

OF THE THIRTEEN COLONIES ARE SHOWN

By This Old Document Found in a Chest Paper More Than 100 Years Old.

Upper Sandusky, O., Feb. 20—In rummaging in an old chest of papers belonging to the estate of the late Eli Smith some relics were discovered, one in particular being of great interest now in showing the wonderful development of the business of the country during the past century. It is a report issued by the Treasury Department under the date of February 6, 1799, Joseph Nourse being the Register. The paper is in a splendid state of preservation.

A summary of the value of exports from each of the 13 original states shows New York to be in the lead, with $14,300,892 to its credit, Maryland being next, with $12,746,190, New Jersey is at the foot of the list, exporting but $61,877 worth of goods, the grand total being $61,327,411. Great Britain, including all her colonies, was the largest user of American goods, the total value being $17,686,189. Spain was second, with $8,740,553. Russia, of all the great countries, was easily at the foot, the value of her exports from America being but $60,732.

Of the articles exported and named in the report, there being something like 125 different ones, ashes seemed to have been the most peculiar, there being 5,855 tons of the stuff that left American shores. Beer, porter and cider were also in evidence, the number of gallons being 76,991, while in bottles of the same articles there were 7,200 There were 3,554 pairs of boots shipped and 599,800 brick There was a great demand for coffee, for, according to the report, 48,560,927 bushels were shipped Foreign humanity was braver in that direction then than now for they used $93,256 worth of hair powder 2,132 head of port, about twice that many hogsheads, were sent away There were 997 mules

Dated 1767, and weighing an ounce, a copper penny has been turned up by the plough at Brechles, Norfolk England

The Vital Reason why

SHREDDED WHOLE WHEAT BISCUIT

surpasses all other foods

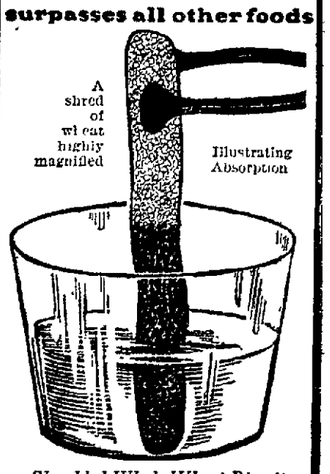

Shredded Whole Wheat Biscuit is made in the most complete, scientific and hygienic food laboratory in the world.

This laboratory is flooded with sunlight through 30,000 panes of glass and finished in white enamel, marble and mosaic — *the veritable home of purity*—a place where contamination is impossible.

The wheat is first thoroughly cleansed and all light kernels removed, then thoroughly cooked and spun into thousands of little shreds; each shred containing thousands of little pores; which gives the greatest surface for the absorption of the digestive fluids of any known food.

This insures perfect digestion and immediate relief from constipation.

Order to-day.

Send for "The Vital Question" (*Free*).

The NATURAL FOOD Co., NIAGARA FALLS, N. Y.

NOTICE TO BIDDERS.

Notice is hereby given that sealed proposals will be received by the City Clerk at his office in Newark, Ohio until 12 o'clock noon,

FRIDAY, MARCH 6, 1903.

for the furnishing of all labor and material necessary for the construction of the proposed building for Fire Department, Corner North Fourth and Ash streets, according to the plans and specifications now on file in the office of the City Clerk.

Bids shall state a price for labor and material separately and for labor and material combined. Each bid shall contain the name of each person interested in the same, and shall be accompanied by a Bond of Five Hundred Dollars, signed by two real estate owners, one of whom must be a resident of Licking county, Ohio, or a certified check of equal amount, payable to the City Clerk, guaranteeing that if bid is accepted a contract will be entered into and the performance thereof properly secured.

The successful bidder shall be required to give bond in a sum equal to 50 per cent of the contract price, with at least two (2) sureties to the satisfaction of the City Council

All bids must be directed to the City Clerk of the City of Newark, Ohio, and endorsed upon the outside of the envelope Proposals for constructing a Fire Department Building, Corner North Fourth and Ash streets, in the city of Newark, Ohio.

The City Council reserves the right to reject any or all bids.

By order of the City Council of Newark, Ohio.

F. T. MAURATH, City Clerk.

Newark, Ohio, February 3, 1903.

MARDI GRAS

New Orleans and Mobile,

FEBRUARY 18-24th, 1903.

ONE FARE ROUND TRIP

VIA

Queen & Crescent Route.

DOUBLE DAILY SERVICE

BETWEEN

Cincinnati, Louisville, New Orleans and Mobile.

Tickets on sale February 17-23 inclusive, good returning until February 28. Ask ticket agents for particulars, or write

W. A. BECKLER, N. P. A., - Chicago, Ill.
D. P. BROWN, N. E. P. A., - - Detroit.
W. W. DUNNAVANT, T. P. A., - Warren, O.
CHAS. W. ZELL, D. P. A., - - Cincinnati.

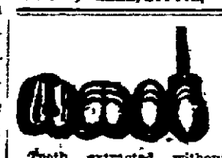

DR. J. T LEWIS, Dentist.

Teeth extracted without pain. Work guaranteed. Office Hours, 8 to 12 a. m., 1 to 5 p. m. Open Wednesday and Saturday evenings 7 to 8. No. 42 North Third street.

FITS STOPPED FREE Permanently Cured by DR. KLINE'S GREAT NERVE RESTORER

No Fits after first day's use. Marvelous cures. Treatise and $2 TRIAL BOTTLE FREE Permanent Cure, not only temporary relief for all Nervous Disease, Epilepsy, Spasms, St. Vitus' Dance, Debility, Exhaustion. Address DR. R. H. KLINE, Ld 931 Arch St., Philadelphia

FURNISHED ROOMS—LODGING. ELECTRIC LIGHTS, GAS. BATH, Cor. CHURCH AND FOURTH STS. COL. & CITY CARS. 1-27-3m

DR. A. W. BEARD,

DENTIST

Office Hours—8 to 11 a. m. 12 30 to 5.

Up-to-date methods in dentistry Filling, Crowning and Bridge Work and Plates of all kinds All work guaranteed Extracting a specialty, and as near painless as possible. Gas and vitalized air used when desired

Office—First stairway north of Carroll's dry goods store, North Third street.

272 Granville street Old phone 361.

A tartanna has been found in the stomach of a codfish at Exmouth England

RHEUMATISM

Tortures, Cripples and Deforms.

Rheumatism does not treat all alike. Some suffer torture from the very beginning, the attack being so sudden, sharp and disastrous that they are made helpless cripples in a few days, while others feel only occasional twitches of pain in the knees, ankles, elbows and wrists, or the muscles of the legs, arms, back or neck; but this treacherous disease is only traveling by slower stages. The acid poisons are all the while accumulating in the blood, and muscles and joints are filling with corroding, acrid matter, and when the disease tightens its grip and strikes with full force, no constitution is strong enough to withstand its fearful blows, and its victims are crippled and deformed, or literally worn out by constant pain. Rheumatism is caused by Uric Acid or some other irritating poison in the blood, and this is the cause of every variety and form of this dread disease. External remedies do not reach the blood, consequently do no lasting good.

THE BLOOD AND SYSTEM RULED BY ACID.

S. S. S. goes directly into the circulation and attacks the disease itself. The acid poisons that cause the inflammation, soreness and swelling are neutralized and the blood purified and cleansed of all irritating matter, and nothing is left in the circulation to produce other attacks. S. S. S. being a vegetable remedy does not impair the digestion or general health like alkali and potash remedies, but builds up and invigorates the entire system, and at the same time makes a thorough and permanent cure of Rheumatism.

SSS

Write for our free book on Rheumatism.

THE SWIFT SPECIFIC CO., Atlanta, Ga.

Lamb & Palmer

19 West Main Street.

Both 'Phones

Special Sale, second week, ending on Saturday, February 21. 1903:

Flour, $1 per sack.
Maine corn, per can, 8c.
Granulated Sugar, 20 lbs. for $1.
Best Ohio picked Tomatoes, 10c can.
Arbuckle's coffee, 10c. a pkge.
Lion coffee, 10c. a pkge.
XXXX coffee, 10c a package.
Tracey & Avery, 10c a pkge.
Salt, medium fine, 90c per pkge.
Salt, medium fine, 90c per bbl.
Cream of Maize, breakfast food, 5c a pkge.

To Our Patrons:—

W are not only foolishly mad, but insane on low prices. We wish to offer an apology for our late delivery Saturday. We have doubled our force and will deliver to any point within the corporation. We also offer genial clerks, low prices, double stamps and prompt delivery.

Linehan's Old Stand.

Respectfully,

Lamb & Palmer.

We give two stamps for one all this weel

Money to Loan.

At 5 per cent. per annum on furniture, pianos, chattels and real estate. New phone 637. Old phone Union, 14.

CENTRAL LOAN CO.,
1-13 35 1-2 S. Park Place.

PRESIDENT

Threatens an Extra Session—Panama and Cuban Treaties Must be Ratified by Senate.

Washington. Feb. 20—President Roosevelt will call an extraordinary session of the Senate of the fiftyeighth Congress unless both the Panama canal and the Cuban reciprocity treaties are ratified at the present sesison. The President made this declaration of his intention to several senators and he made it as emphatically and unequivocally as he was capable of making it.

It is deemed likely by officials of the administration and by many senators that both treaties will be ratified before March 4, but the necessity for their early ratification is regarded by the President as so urgent that in the event of the failure of either one, or both, at the present session, he will issue immediately his call for an extra session.

It is said that there are grave reasons of state why both treaties should be ratified as soon as possible. These have induced the President to make the announcement to senators, of his determination

Try WHITE SWAN flour. Made at R. C. Bigbe's new up-to-date Sifter System mill. New phone 2 on 446. 10-15dtf

GAS NOTES

POINTS OF INTEREST ABOUT THE LICKING COUNTY FIELD.

A Homer Natural Gas Company Incorporate—Utica Company Meets. New Gas Leases.

J. E. Lanorum has been leasing in the neighborhood of Lock for the newly formed Centerburg company.

The Utica gas directors chose Simon Shaw as a member of the auditing committee to fill the place of James Sinsabaugh, who resigned.

The Utica company's derrick has been moved to the Gourley land east of Howard Kirkpatrick's where our fourth well is to go, and drilling would have been commenced by this time had it not been for bad weather.

F. F. Hosack and W. E. Struble of Fredericktown have filed leases on about 2,000 acres in Brown, Howard and Union townships, Knox county. These are the first leases taken in Brown township, which is further north than the tested shale field about Howard.

The Utica gas directors on Tuesday night paid the rental for the Gourley farm and all the bills for labor, freight etc., to date. A franchise for the use of Knox county highways was reported received. The compensation of the general manager during the construction period" was discussed, and that and the salary to be paid the secretary in the future will be decided next week.

A special meeting of the stockholders of the Ohio Fuel Supply company was held in Zanesville last week for the purpose of deciding the question of the disposition of 7,000 shares of the company's stock which had never been sold. It was decided to sell for the purpose of creating a fund for the purchase of other gas properties. The stock was disposed of to the other stockholders at par.

J. M. Cline arrived home Monday from Coshocton where he has been teaming on the gas line. He reported that pipe was strung for the entire distance and the line was buried to within three miles of Coshocton.

A new company named the Homer Natural Gas company was incorporated last Wednesday by H. D. Critchfield, J. B. Waight, F. O. Levering, H. C. Devin and T. B. Fulton. They are the parties who took over some leases that were in litigation by the owners trying to annul the Logan contracts on account of nonpayment of rentals when due They have about 3,000 acres most of which is beyond Homer. The Will Robinson land near Utica is in the pool. It is said that the company proposes drilling its first well on the Theodore Haines tract.

Towards a "million farthings fund" for the erection of a church in Tooting, 17,158 farthings (about $90) have been collected.

Russian Jews to the number of 24,000 came to New York during 1902.

SMALLPOX

Fifty Thousand People Are Affected With It in the United States at Present.

Chicago, Feb. 20.—"Smallpox is now more widely spread over the United States than ever before. Conservative estimates, based on reports received from the 45 states, show that at least 50,000 persons in this country are afflicted with the malady. In some instances the death rate is as high as 65 per cent. The epidemic is indeed alarming, and with the cold weather the disease will remain unchecked."—Dr. Spalding, chief medical inspector of Chicago Health Department.

Chicago alone has had 82 cases of smallpox brought to the notice of the Health Department already this year, although many days have not elapsed. Twelve of those cases have resulted in death.

Last year there were 338 cases in the city, but they were of the mildest type, only four persons dying. From January 1 to February 19 last year there were only 24 cases in the isolation hospital. Today there are 51, all the victims being isolated since New Year's day.

Constipation

Headache, biliousness, heartburn, indigestion, and all liver ills are cured by

Hood's Pills

Sold by all druggists. 25 cents.

For the weak and delicately constituted, who take cold easily, Hagee's Cordial of Cod Liver Oil with Hypophosphites of Lime and Soda is an ideal remedy.

It furnishes the resistive force that enables the system to repel the attacks of bronchitis, la grippe, coughs, colds, pneumonia, pleurisy, etc., by multiplying the number of red corpuscles in the blood.

Feeds the impoverished nerves; rebuilds the wasted tissues and produces strength and vigor throughout the entire body. Contains all the reconstructive properties of cod liver oil without the grease. A great tonic and revitalizer for wasted conditions. Pleasant to take.

Sold by all druggists. Prepared by Katharmon Chemical Co., St. Louis, Mo.

ARREST

Of a Colored Girl on Charge of Grand Larceny—Man Accused of Assaulting Wife.

Edna Clark, a young colored damsel, was in the woman's department of the city prison, with a charge of grand larceny against her. George Markle, a railroad man, makes the charge, and says that the Clark woman robbed him of $40, on Wednesdy night, in the Klondike saloon on South Fourth street.

Ed Hathaway was arrested by Officers Zergiebel and Carroll for assault and battery on his wife, Maggie Hathaway.

U. G. Craig, the proprietor of the Klondike saloon, was arrested Thursday for keeping his place open after hours Wednesday night.

CHICAGO

To Have Magnificent Museum—Marshall Field is to Provide Fund of Ten Million.

Chicago, Feb. 20.—Chicago is to have the finest museum in the world and Marshal Field is to provide the funds to build it, according to plans now under discussion by the South Park commission. Grant park, on the down town lake front, is to be the site, and the cost is to be $10,000,000.

The proposition took actual form at a session of the South Park board, when N. H. Carpenter, secretary of the art institute association, appeared and gave assurance that Marshal Field stood ready to give any money necessary to make the building the finest in the world. There was another representative of Mr. Field present, and he gave the commissioners to understand that what Carpenter said would be followed to the letter by Field.

There are no reservations, and no conditions to be met by the city, except that the donor requires that a suitable site be provided.

GIANT STRIDES.

Connoisseurs, the fashionable world, those whose palates easily detect superiority in excellence, set the stamp of approval, and by general adoption are advancing the popular brand of Moet & Chandon "White Seal" Champagne towards exclusive use at a very rapid pace. The increase in sales for the year 1902 over 1901 was 367,116 bottles, a record never before attained in the history of the Champagne trade, marking a gain equal to 564 per cent greater than the combined increase of all the other brands of Champagne. Moet & Chandon White Seal is acknowledged as "The Acme of Perfection."

Nasal Catarrh quickly yields to treatment by Ely's Cream Balm, which is agreeably aromatic. It is received through the nostrils, cleanses and heals the whole surface over which it diffuses itself. A remedy for nasal catarrh which is drying or exciting to the diseased membrane should not be used. Cream Balm is recognized as a specific. Price 50 cents at druggists or by mail. A cold in the head immediately disappears when Cream Balm is used. Ely Brothers, 56 Warren street, New York. eod-w

RESOLUTIONS AND OBITUARIES. CHARGES FOR.

All obituary notices exceeding fifteen lines in length are charged at the rate of five cents a line. In estimating the length of notices count six words to the line. Resolutions adopted by lodges, societies, churches or other organizations are charged for at the rate of five cents a line. dwtf

Read Advocate Want Ads.

FROM ALL PARTS OF OHIO.

Delaware—Stephen Held, restaurant man, has smallpox.

Tiffin—John Green, indicted for burglary has disappeared forfeiting his bond.

Kent—Mayor Rockwell has resigned to become probate judge. James Armstrong succeeds him.

Tiffin—Mabel E. Karschner of this place is one of the eight killed in the Newark, N. J., accident yesterday.

Batavia—The father of Major General H. C. Corbin is seriously ill here with pneumonia.

Athens—Edw. Rosser, 26, was killed by a fall of slate at Luhrig mine.

Dayton—Jno. A. Schultz, 80, was killed by a train in Miamsburg. He stepped in front of an engine.

Bellefontaine—The Lakeview school has been closed because of lack of coal.

Fremont—Irvin Benner was caught between falling logs he was assisting to load and frightfully crushed.

Cincinnati—The Ohio river is rising. It is expected to go above the danger line today.

Urbana—Helen Kyle, 18, was fatally burned while lighting a fire with coal oil.

Zanesville—Dr. E. C. Brush is a candidate for Mayor and Charles T. Atwell a candidate for treasurer before the Republican primary.

Marion—The health officers of this place reports 200 cases of measles and almost as many cases of chickenpox in the city at the present time.

Cincinnati—Dr. Moses Mielziner died here of heart failure. He was the pastor and acting president of the local Hebrew college.

Lisbon—The anti-saloon people of Lisbon, who were defeated at the Beal law election a year ago, are waging a "campaign of education" in preparation for another election a year hence.

Findlay—A wagon containing 700 quarts of nitroglycerine broke down on East street, in the center of a thickly populated part of the city yesterday afternoon, creating a panic among citizens, who made fast tracks for places of safety.

Tiffin—Representatives of the Seneca, Erie, Wood, Hancock and Putnam county Fair Associations organized the Big Five Fair Circuit. Frank Zerby, of Sandusky, was elected president.

Norwalk—Gustave W. Hess, of Monroeville, while attempting to make a Lake Shore train, by climbing between two cars, had his right foot crushed to a jelly.

Delaware—Three cases of scarlet fever developed at Monnett Hall, the girls' dormitory of the Ohio Wesleyan University. The three girls who are ill with the disease are Leta and Georgia Wintermute of Celina, and Ethel Boyd of Frederickstown.

Akron—John Barber on trial for the murder of his wife, killed himself with a pistol in the sheriff's private office yesterday afternoon. He killed his wife three months ago while in a rage because there was no oil in the house with which to fill a lantern.

Marion—Houston Denman narrowly escaped freezing on his father's farm. While in the woods he was struck by a swinging limb and rendered unconscious. His dog licked his face and lay on his body keeping him warm till he revived.

Bowling Green—Sears and Seney, of Chillicothe, are negotiating for the purchase of the Bowling Green Canning factory, and if a sufficient acreage of tomatoes and sweet corn can be contracted for the deal will go through.

Bucyrus—There was a meeting of the Grain Dealers' association of northern Ohio in this city to consider matters of interest to grain men. Most of the cities in the district were represented. The most important matter discussed was plans to eliminate the small men from the buying business, as it is claimed no stability of price is possible with them in the field.

presto (Better than Money) **is a sure resource**

Bellefontaine—The Union township school board of this county met and adopted resolutions condemning the action of the 200 township school teachers of the county, who are forming a union for the purpose of asking $50 a month for their services. The action of the school board is said to meet with wide disapproval.

Hamilton—A double wedding, in which a brother and sister married a sister and a brother, was performed by the Rev. G. H. Trebel of this city at the Windisch farm. The respective couples were John Kehr and Mary Kugler and Henry Kugler and Lizzie Dorothea Kehr. The Kehrs live at Symmes Corner and the Kuglers at Stockton. Both bridegrooms are well known young farmers.

Hamilton—Policeman Thomas, at the inquest of Mrs. Bertha Keelor testified that her husband, Samuel Keelor had confessed to him that after killing his wife he intended to kill his mother-in-law also, as he held her responsible for his troubles. He said that he would plead guilty and be executed and asked to be buried beside his wife. Keelor said that after he murdered his wife and cut his throat he tried to drag himself in front of a train but was too weak.

Washington C. H.—The people here are much elated over the prospect of securing a street railroad by July 1 next. The Appleyard syndicate has entered into bond in the sum of $25,000 to have a street railway system completed by the date named. The Appleyards are preparing to extend their lines from Harrisburg to this city, which will then give this place direct connection by traction line with Columbus, the line already being completed between Columbus and Harrisburg.

Findlay—The waterworks trustees are having a strenuous time in awarding the contract for constructing the $150,000 addition to the city's water works system. At the time the original estimates were made iron pipe was selling at $24 a ton, but now it costs $35. This precludes the possibility of using iron pipe under the appropriation, and vitrified pipe is now being considered, but if this is adopted the board s threatened with injunction proceedings. They have been in executive session for about ten hours, and have been unable to effect a settlement or award a contract.

Marion—After his house had been bombarded with stones and shots, Fred Cramner, a white man, of Espyville, has been threatened with his life if he does not leave. Cramner was recently married to an estimable young colored woman of this city, and he took her to his country home. The neighbors insisted that he should not live among them, and he has since led a strenuous life. He insists that neither he nor his wife shall leave the place, and is preparing for a long siege. Many of Cramner's relatives are selling their property and moving away from the county.

PROGRAM

For Tomorrow Night's Song Recital at Taylor Hall—Dr. Monroe and Others.

Following is the program for tomorrow night's song recital at Taylor Hall under Y. M. C. A. auspices:

Chorus, "Among the Lilies." Czibulka. High School Glee Club.

"Beloved, It Is Morn." Aylward. Doctor Herman Monroe.

(a) "On Wings of Music," Mendelssohn; (b) "Violets," Wright; (c) "Slumber Song." Mendelssohn. Dr. Monroe.

"Song of Thanksgiving, Allitsen. Dr. Monroe.

Duet—"Oh, that We Two Were Maying. Miss Bertha Penney. Dr. Monroe.

a. "When the Heart is Young" (Buck); b. "Sweetheart, Sigh No More," (Lynnes); c. "The Rosary" (Nevin) Dr. Monroe.

a. "In Bygone Days" (Chadwick); b. "The Monotone." (Cornelius), Dr. Monroe.

Chorus—"Swanee Ribber" (Foster) Dr Monroe and Glee Club.

IDLEWILDE—Manager Will D. Harris of Idlewilde Park, this morning let the contract for picture machines, souvenirs and shooting gallery for the 1903 season to J. H Marple of this city.

A Nickel • Will Tickle The Appetite That's Fickle—

Uneeda Biscuit

In the In-er-seal Package **5¢**

NATIONAL BISCUIT COMPANY

Douglas Shoes

$3, $3.50 and $4.

Linehan Bros.

UNION STAMP.

Smith-Turner.

Miss Emma Francis Turner, daughter of the late Francis P. Turner and his wife, Mary V., was married Thursday evening at the Lutheran parsonage, No. 147 Hudson avenue, to Mr. John Edward Smith, Rev. J. C. Schindel officiating. Many friends of Mr and Mrs. Smith wish the happy young couple every blessing of a wedded life.

Squirrels Were Starving.

New York, Feb. 20—Owing to generous provision ordinarily made by the visitors the squirrels in Central Park here neglected to gather the usual stores of food and the recent heavy snow rendered it impossible for them to get anything to eat. The destitute condition of these little animals was reported to Superintendent Smith of the park menagerie and he loaded two keepers with a bushel basket of peanuts and sent them to the rescue. Superintendent Smith says he will continue to feed the squirrels until the weather becomes good enough to tempt the regular providers to come out again and take charge of their pets.

TILLMAN

Who Shot Editor Gonzales at Columbia, South Carolina, Has Been Refused Bail.

Columbia, S. C., Feb. 20.—The hearing on the application for bail in the case of the state against former Lieutenant Governor Tillman, charged with the murder of Editor Gonzales, was begun before Chief Justice Y. J. Pope. Mr. Tillman was not present, but was represented by his counsel, Congressman-elect George W. Croft and P. H. Nelson. Reading of affidavits from both sides occupied the morning session of the court.

The affidavits by the defense tended to show that Tillman acted in self-defense, declaring that he had received messages and information that Editor Gonzales intended to take the defendant's life.

The hearing was held behind closed doors and only the members of the governor's counsel and those connected with the case were allowed in the chamber.

Tillman was refused bail at the conclusion of the hearing of his application for release on bond.

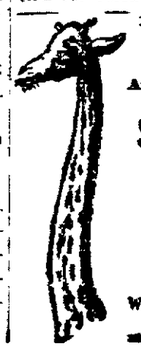

IF YOU HAD A NECK As Long as This Fellow, and had SORE THROAT ALL THE WAY DOWN TONSILINE WOULD QUICKLY CURE IT. 25 and 50c. All Druggists. THE TONSILINE CO., CANTON, O.

Peter Murphy,

37 WEST MAIN ST.

We Lead. Others Follow.

Let us have your order today and see if we can't save you money on everything you purchase of us. In connection will say that we are able to meet your wants with a complete line of fancy and staple groceries and at prices that can be undersold by none. We quote a few prices for this week.

20 lbs. granulated sugar, $1.
Good flour, large sack, $1.
Best Maine corn, 8c can.
Canned peas, 8c can.
Best Tomatoes, large can, 10c can.
Arbuckle and Lion coffee, 10c lb.
Rolled oats, 8c box.
Young Hyson tea, 30c lb.
Prunes, 5c lb.
Crackers, 5c lb.
Ginger snaps, 5c lb.
Tea Dust, 15c lb.
7 lbs buckwheat flour, 25c.
Large can of beets, 8c can.
M. P. tobacco, large package, 8c.
Syrup, 1 gal buckets, 35c.
7 bars Star or Lenox soap, 25c.

Remember we are headquarters for butter and eggs. If you are thinking about changing your place of trading try us and see if we can't save you money.

Peter Murphy,

37 WEST MAIN ST.

BOTH 'PHONES.

Drugs Delivered!

We will take great pleasure in delivering to ANY part of the city anything purchased of us, whether it be 5 cents worth or $5. Step to your telephone and call up.

WE'LL DO THE REST.

We have just added to our stock A FULL LINE OF TOBACCOS.

A new line of fresh goods.

Ernest T. Johnson,

DRUGGIST.

JOSEPH RENZ

NOTARY PUBLIC—REA ESTATE AND INSURANCE.

Office Newark Savings Bank

Deeds and mortgages written. All business entrusted to me will be promptly attended and carefully attended to.

Aunt Dinah's OLD VIRGINIA

Herb Tea

A Boon to Womankind.

How rare a thing to find a women who is perfectly healthy! Fully seventy per cent of the sex suffers from some ailment which often renders life a burden.

AUNT DINAH'S OLD VIRGINIA HERB TEA

is a most pleasant and effective remedy for all complaints peculiar to women. It gives ***immediate relief*** in cases of disordered menstruation, female weakness, prolapsus, etc. ***It cures*** constipation, sick headache, sleeplessness, nervousness.

It improves the form and brings beauty and freshness to the complexion.

Try this Tea. We know it will make you well and keep you well.

MAYESVILLE, S. C., Dec. 8, '02.

Gentlemen:—I have used your Aunt Dinah's Old Virginia Herb Tea and have the greatest faith in it. I would not willingly be without this medicine, and it gives me the greatest pleasure to recommend it to all women suffering from female complaints. MRS. C. L. CARPENTER.

Hamlins Wizard Oil Co., Chicago. Price 25 cts.

FOR SALE BY

F. D. HALL. E. T. JOHNSON
A. F. CRAYTON.

J. B. Rosebrough, Manager

THE AUDITORIUM

Friday, Feb 20th.

The Season's Marvelous Success
HARRY B. SMITH'S
New Musical Sensation

"The Liberty Belles"

Dainty, Delightful, Tuneful, Fetching.

Presented here with the same elaborateness of detail as in all the large cities.

A splendid company of 40 artists.

See the Famous Dormitory Scene and pretty, tallented, graceful girls.

Prices: 25—50—75—$.100—$1.50.

Saturday Feb. 21

ENGAGEMENT EXTRAORDINARY!
The Society Event.

B. C. Whitney announces
PORTER J. WHITE
—IN—

FRANCESCA DA REMINI

The success of three continents.

Magnificent Costumes.

Beautiful Scenery!

Wonderful Electrical Effects!

And a Classical Cast!

Prices—$1.00, 75, 50 and 25c.

Starting Monday

Six Nights, Feb. 23

MATINEE SATURDAY.

A Company With a Record.
Mr. Chas. H. RossKam presents

The Chicago Stock Co.

Matchless in Stock Productions.

A well-known company of players in special plays and delightful vaudeville.

Every available scenic embellishment and beautiful accessory brought in use to correctly present each play.

Prices. 10. 20 and 30 cts. Box seats 50c

Sale of seats commences Saturday morning at 9 o'clock at Wiles Erman drug store.

Tuesday Night.
"CARMEN."

DR. A. V. DAVIS,
DENTIST

16½ North Side Square Dr. Davis's Office.

Teeth Extracted Without Pain.

Old Phone Union 77.
Res. Phone Old Phone Cherry 504

CHICAGO THE NEW BABEL

Professor Buck Finds Forty Tongues Spoken There.

IT SURPASSES CONSTANTINOPLE.

University Investigator Reveals Amazing Facts In Regard to Foreign Population of the "Windy City"—Newspapers In Ten Languages and Church Services Held In About Twenty.

Constantinople, with its mature reputation as the first cosmopolitan city of the world, will now please pass the palm to Chicago, says the Chicago Tribune. As an illustration of a bewildering melange of races the sultan's capital may be good enough for the comparative degree, but for the superlative there is now none but Chicago.

So says a University of Chicago professor, Carl Darling Buck of the comparative philology department, in a pamphlet the publication of which was announced recently as a part of the series of decennial publications. The pamphlet is entitled "A Sketch of the Linguistic Conditions of Chicago" and awards first honors in cosmopolitanism to Chicago on the score of there being fourteen languages besides English spoken by permanent colonies of more than 10,000 persons each and in all some forty different tongues.

Professor Buck disposes of the claims of Constantinople and Cairo in a single paragraph. Their cosmopolitanism is merely transient, while that of Chicago is enduring. Travelers who have gone into ecstasies over the spectacle of the hordes and hordes of strange visaged races tramping all day the rickety old bridge of the Golden Horn between Stamboul and Galata may know that Chicago holds a dozen such quarters, where the confusion of tongues is the worst since Babel.

In fact, Professor Buck calls the linguistic situation which obtains in Chicago "an unparalleled babel of foreign tongues," and then he continues:

"I say unparalleled babel with all due regard to claims of Constantinople, Cairo and other cities of the orient, past and present. In Constantinople, with the heterogeneous constituency of the army and the harem, augmented by the ranks of European officials and visitors, the number of languages represented may on occasion be as great as in New York or Chicago. But it must be remembered that only a few of these languages are spoken by large bodies of the population, whereas in Chicago there are some fourteen languages besides English each of which is spoken by 10,000 or more persons. Newspapers appear regularly in ten languages, and church services may be heard in about twenty languages.

"Chicago is the second largest Bohemian city in the world, the third Swedish, the third Norwegian; the fourth Polish, the fifth German, New York being the fourth. In all there are some forty foreign languages spoken by numbers, ranging from half a dozen to half a million and aggregating over a million."

Professor Buck carried on his investigations by temporary residence in the various colonies in Chicago, which are really little cities within the metropolis, each speaking its own language, clinging to its hereditary customs and in large part governing itself. Besides the numbered statistics which he collected he studied the linguistic conditions of the second and third generations of foreign born persons, finding that the children of immigrants generally speak English as well as their native tongue, but that the grandchildren as a rule never learn the foreign language and speak only English.

Here are the nationalities which Professor Buck found in the city and the approximate number of persons speaking their native tongues:

German	500,000	Greek	4,000
Polish	125,000	Frisian	2,000
Swedish	100,000	Roumanian	2,000
Bohemian	90,000	Welsh	2,000
Norwegian	50,000	Slovenian	2,000
Yiddish	50,000	Flemish	2,000
Dutch	35,000	Chinese	1,000
Italian	25,000	Spanish	1,000
Danish	20,000	Finnish	500
French	15,000	Scotch Gaelic	500
Croatian and Servian	10,000	Lettic	500
Slovakian	10,000	Arabic	250
Lithuanian	10,000	Armenian	100
Russian	7,000	Manx	100
Hungarian	5,000	Icelandic	100
		Albanian	100

Bulgarian, Turkish, Japanese, Portuguese, Breton, Esthonian, Basque, Gypsy, less than 100 each.

Experimenting With Robins.

Mrs. A. C. Clas of Milwaukee is conducting experiments to determine whether the robins migrate to a warmer climate in winter because of the temperature or because they cannot get sufficient food in the north in winter, says the Philadelphia Press. She has already demonstrated that with proper food they will live out of doors in the coldest weather. She kept three pairs for her experiment and turned about twenty other robins loose last fall, each with a band around its leg inscribed "Mrs. A. C. C., Mil." A bird wearing such a band was shot recently in Jacksonville, Fla.

Prospect of Coal In Egypt.

In a remarkable speech delivered the other day at Khartum, Egypt, Lord Cromer made some striking observations as to the future of the upper Sudan. One great obstruction to the development of Egyptian industry, he said, was the high price of coal. At Khartum it was recently £6 a ton. He added, however, that he had recently heard that there was great prospect of finding good coal south of Khartum. "Such a discovery would be of greater value than the finding of gold. It would materially alter the whole problem of the development of the Sudan."

Towns Near Newark.

DENISON

Gets Presidency of College Association—Next Contest to be Held at Alliance, Ohio.

Marietta, O., Feb. 20.—At the business session of the Ohio Intercollegiate Oratorical Association Marietta College offered her resignation, but after scoring the faculty for permitting Wallace to enter the preliminary contest and barring him from the state contest the resignation was refused. The students were criticised for refusing to attend the contest, and they will be expected to make up largely for the association's financial deficit. The next president goes to Denison university at Granville, to be elected later. J. O. Newcomb, of Hiram, will represent the association at the inter-state contest. The next contest will be held at Alliance.

UTICA

With Plenty of Natural Gas is Looking Out for Factories—Hasn't Got Any Yet.

Utica, O., Feb. 20.—There has been some anxiety, almost reaching the point of criticism, because the board of trade has not as yet bound any factories to locate at Utica. An opinion has in some way got abroad that we might far better and with perfect ease get factories here that would pay us a good price for gas, than to have made a contract with distant parties to sell for us away from here and pay us but 15 to 20 per cent. of the gross retail price received.

It is true that not less than half a dozen different glass concerns and other industrial projects have had representatives at Utica to look after prospects—and bonuses—but with two exceptions our people have not been able to get a proposition of any kind. One of the definite offers was from the glass people who would erect a factory to employ 65 men, if we would give them a four or five acre site and free gas for three years or the use of a gas well for three years. To accept this offer would cost us about $5,000, which the board of trade considered itself unable to raise by contributions. The amount could be securel by the lot-selling plan if the lots could be had, but the owners of all the suitable land refused to even set a price on the property necessary.

Bolin & Son have offered to start a brick yard in Utica if the town will give 30 acres at $100 an acre and will sell 50 lots at $125 each and furnish gas at 5 cents a thousand feet.

For Over Sixty Years

Mrs. Winslow's Soothing Syrup has been used for over 60 years by millions of mothers for their children while teething, with perfect success. It soothes the child, softens the gums, allays all pain; cures wind colic, and is the best remedy for diarrhoea. It will relieve the poor little sufferer immediately. Sold by all druggists in every part of the world. Twenty-five cents a bottle. Be sure and ask for "Mrs. Winslow's Soothing Syrup," and take no other kind.

2-18-M-W-F-swlt

To help the starving fisheriolk of Britany the Czar has spent $5,000 "as a testimony of my sentiments of lively and unchanging sympathy for France, my friend and ally."

When "TROUBLE'S BREWING" with your Blood, Nerves, Stomach, Liver or Kidneys

BREW A POT of WRIGHT'S CELERY TEA

It will cure you.

25 cents and 50 cents a box, at druggists or by mail.

WRIGHT MEDICAL CO., Columbus, O.

GRANVILLE

Death of Mrs. Clark Wright in Pittsburg—News from the College Town.

Granville, O., Feb. 20—A telegram was received Thursday by Mr. T. F. Wright announcing the death of Mrs Clark Wright at Pittsburg, on Wednesday. The remains reached Granville today. Mrs. Wright had been in Colorado for the past two years for the benefit of her health, and had only recently returned. Arrangements have not been perfected for the funeral at this writing.

C. F. Dye the grocer, is confined to his home with a severe attack of rheumatism.

Mrs. Thomas C. Jenkins of Allegheny, Pa., who has been visiting relatives in this vicinity for some days, returned home on Thursday.

Mrs. Shutts, mother of Mrs. Abner Evans, is very ill at her home on West College street. Mrs. Shutts is one of the oldest residents of Licking county, being 96 years old.

Homer Welsh of Delaware, O., who has been visiting friends and relatives here for the past week, has gone to Columbus, where she will visit her son George, for a short time, before returning home.

A letter from Harvey Gates states that he is thoroughly enjoying the winter weather in Nebraska. Not a drop of rain has fallen at Hastings for three months, and roads are the best and weather the most pleasant.

ELECTRIC

A PROPOSED ROAD RUNNING NORTH FROM NEWARK.

Plans That Point Toward the Utica Route for Link in Columbus—Cleveland System.

Utica, O., Feb. 20—The company which owns the electric railroad between Shelby and Mansfield has increased its capital stock to $1,000,000 with a view to extension of the system. From Shelby the plan is to extend to Norwalk where it will have connection for Cleveland. From Mansfield the line is then to be extended southward parallel with the B. & O to Mt. Vernon, where it is expected to get a connection for Columbus. Whether the route to Columbus will be by an extension of the Johnstown proposed line by way of Homer and Utica, or Homer and Brandon, or the proposed line from Newark to Mt. Vernon by way of Utica is not given out. This weeks Utica News Herald says: Now while those hustlers over at Martinsburg are so praiseworthily active to get a right of way which will induce capital to consider their route for the road which is sure to come sometime between Newark and Mt. Vernon, the fact should not be lost sight of that a right of way has already been secured between the two cities by way of Utica: a franchise has been granted for the section from Newark to Utica, and for that from Utica to Mt. Vernon the commissioners deferred action until the promoters should be able to give evidence that they would build the road and were not after a franchise for speculative purposes. In the light of the facts that the route through Utica would be several miles shorter, saving much time and expense on every pound of express, freight or passengers hauled, that the hills would require vastly less power for operation, and that this route would pass through a country that would furnish regularly several times the traffic, both freight and passengers, that the longer hilly route can produce, it would seem that Utica people have no need for anxiety. Capital is king, and the king invests where income is found to appear greatest and operating expenses least.

When the Newark-Utica-Mt Vernon line is in operation and the Columbus-Johnstown road is here by way of Homer and has connection to Columbus shortly by way of Martinsburg, we will be well fixed around.

The growth of the tobacco industry in South Carolina has been phenomenal. The Darling market alone reports sales of more than 7 million pounds of the 19 crop.

Old People

need and deserve a little coddling. We've often known a bottle of **VINOL** to change a gloomy old person, bowed down with aches and pains, into a cheerful companion, because the aches were relieved, nerves toned up and energy and strength renewed by the reconstructing and rebuilding qualities of our food-medicine **VINOL.** If it doesn't help any weak person *money returned.*

FRANK D. HALL,
DRUGGIST.—THE HOME OF VINOL.

OUTVILLE.

Pearl Alward is still alive, although her death has been looked for any time since Saturday evening. Monday she made her funeral arrangements, but rallied. Tuesday her sufferings were so great she begged them to do nothing more to prolong her life, but again rallied and is living Thursday morning. As soon as her suffering ceases a little she has a pleasant word and smile for her grief-stricken friends around her, showing that sweet disposition so characteristic in Pearl. Her friends still have a little hope, but the doctors cannot see any.

Daisy Legg went to Columbus Saturday to see Pearl Alward. It was a sad occasion as they have always been inseperable friends.

Ethel Rugg of Newark, spent Saturday and Sunday with Outville friends.

Mr. C. C. Winter and family went to Columbus Sunday to see their son Chester, immersed. He joined the church at Outville several years ago, but he has become fully convinced in his mind that he wanted to be immersed, and join the Baptist church.

The creamery stockholders have bought property of V. Rugg and will move the creamery building on it in the near future.

John Sutphon and Miss Daisy Legg were married Wednesday evening, February 18, by Rev. Mr. Layport at the parsonage. Miss Legg would not have a wedding on account of her friend Pearl's sickness.

Mrs. Fishbaugh gave a party for her daughter Edith, February 14 being her birthday anniversary.

Baby Gamble has been sick the past week.

Dr. Letherman is improving the time by having his ice put up during the zero weather this week.

In the Outville letter of last week a bad mistake occurred in the item in reference to Dr. Letherman. The item read "Dr. Letherman was called to Columbus to counsel with his sister's attending physician." It should have read "Dr. Letherman was called to Columbus by Cary Alward, to counsel with his sister Pearl's attending physician."

FOR RENT.

Finely improved dairy farm of 210 acres on railroad station.

2-18d12t REES R. JONES.

Heavier snows have fallen this winter on the inner ranges of the Himalayas bordering on the Pamirs than have been known for 25 years.

The Eastern Indians call a rock crystal an unpolished amond.

For Coughs, Colds, Sore Throat, Croup, Influenza, Whooping Cough, Bronchitis and Asthma. A certain cure for Consumption in first stages, and a great help in advanced stages. Inhalant free. You can see the good effect after taking the first dose. Sold by dealers everywhere. Large bottles 25 cents and 50 cents.

$33 to California

That is the Rock Island's rate from Chicago. In effect daily, February 15 to April 30. Tickets are good in tourist sleeping cars, which the Rock Island runs every day in the week Chicago to Los Angeles and San Francisco. These cars make quicker time to Southern California than similar cars over any other line. Cars are operated over both the "Scenic" and "Southern" lines. Folder giving full information mailed on request.

If you are going to California, GO NOW. After May 1st it will cost you nearly $20.00 more than at present.

Low rates to Montana, Idaho, Utah and Puget Sound are also offered by the Rock Island.

Write or call. We'll gladly give you full information.

Phil. A. Auer, D.P.A., 415 Park Bldg., Pittsburg, Pa.

The Druggist's Help

When sick you want the best physician, and the best physician requires the aid of the best druggist. Pharmacy is now a more exacting science than it used to be. New discoveries, new remedies and new ideas require the modern druggist to be up to date.

This is a thoroughly modern store. It exemplifies all that is latest and best on the professional side of pharmacy. Those who are careful in their drug buying, who want to feel secure, can find good reason for bringing us their prescriptions.

R. W. SMITH,
PRESCRIPTION DRUGGIST.
Southeast Corner of Square. Both 'phones.

$10 $20 $30 $40 $50 $60 $70 $80 UP TO $500

Payments 25 cents and upwards.

Legal rates on furniture, fixtures, Pianos, etc. Absolutely private. Quick, easy, absolutely loans.

Combine your debts by owing us all.

—AT—

LEGAL RATES.

New York Finance Co.

14 1-2 N. 2nd St. 'Phone City 698.

Read Advocate Want Ads.

In Calorifinia Today

Perfect June weather, no big coal bills. When you go there, travel on the **California Limited**: for seven seasons the choice of travelers who require perfection of service.

Ladies will be pleased with the lady compartment Pullmans and sunny observation parlor, in latter are fashion journals, monthly magazines, reading rooms and library. In buffet-smoking car gentlemen will find daily market reports, latest newspapers and an expert barber. Opportunity for a neighborly chat or smoke.

The six o'clock dinner—Harvey's best—is a special delight. The tables are respectfully with out glass and silver. Electricity furnishes a rich flood of light. Every delicacy on the menu.

Chicago and Kansas City to Los Angeles, San Diego and San Francisco. Personally conducted California tour and Grand Canyon of Arizona.

GEO. T. GUNNIP, Gen. Agt., 417 Walnut St., Cincinnati, Ohio.

Santa Fe R'y
Atchison, Topeka &

SANTA FE

Dyspedsia :: Weak Stomach: Constipation:

Even if these are your ills, you can at the sime time

Eat what you like. We Digest it.

Paine's Celery Wafers.

PAINE'S CELERY WAFERS cure Acid; Deranged or Weak Stomach; Impaired Appetite; Indigestion; Rising of Food; Bitter Taste; Billiousness; Pains or Cramps in the Stomach; Belching of Gas; and all forms of Dyspepsia. Can be taken any length of time by infants, children and adults without injury. If milk is used the wafers digest it.

FOR SALE AT HALL'S DRUG STORE.

COMING TO NEWARK, O.

WARDEN HOTEL. SATURDAY, MARCH 14, 1903.

From 9 a. m. to 8 p. m. One day only.

The Chief Consulting and Examining Physician of the France Medical Institute Co., by request will visit the above town on date named. Consultation Free and Strictly Confidential. If you are suffering from any disease, weakness or disability, why not consult an Experienced, Educated Specialist, one thoroughly equipped with all the necessary appliances known to the medical science?

BLOOD POISON, VARICOCELE, STRICTURE

and Diseases of Men and Women Positively Cured by THE FRANCE TREATMENT.

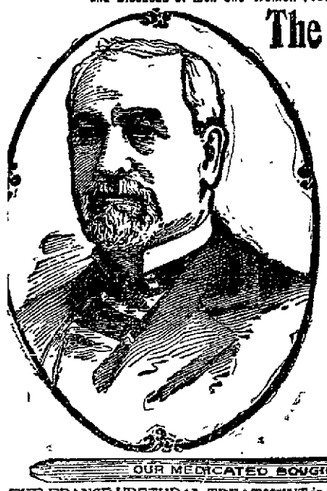

The France Medical Institute

38-40 West Gay Street, Columbus, Ohio. O. Block North of Statehouse.

ESTABLISHED 1888.

Oldest.—Most Reliable—Best Equipped.

Our long experience, remarkable skill and universal success for the past twenty years in Ohio entitle us to the full confidence of the sick.

We Treat and Cure Medical and Surgical diseases, Catarrh, Diseases of the Eye, Ear, Nose, Throat and Lungs, Stomach, Kidney, Liver, Blood, Syphilis, Bladder, Nervous, Chronic, Female and Sexual Diseases, positively by treatment that has never failed in the worst cases which have been pronounced hopeless. We have perfected the most successful method curing Vital Drain in Urine, Nocturnal Losses, Impaired Memory, Melancholy, Wasting Energy, Premature Decline of the Manly Powers—all results of disorders arising from ruinous practices of youth rendering marriage unhappy, annually sending an untimely grave thousands of exalted talent and brilliant intellect. It costs no more to employ an expert than to risk your life with an inexperienced physician. The France System of Local Treatment, with Medicated Pad for Men is positively the most complete and successful known for Varicocele, Stricture, weak and undeveloped organs.

ALL CURABLE CASES GUARANTEED

OUR MEDICATED BOUGIE NEVER FAILS TO CURE.

THE FRANCE URETHRAL TREATMENT is a Medicated Bougie for the cure of Stricture, Prostatic Diseases of the Bladder, Urethra, and Prostate Gland. The Bougies are inserted in the urethral canal upon retiring at night, and slip into position without the slightest effort. They soon dissolve. They act like a mild electric current, invigorating and improving the entire system. The curative effect is felt from the first application. Our special treatment completely dissolves the Stricture and permanently removes obstructions from the urinary passage.

Treatment by Correspondence. Each person applying for medical Treatment should bring or send from two to four ounces of their urine for a careful chemical and microscopical examination. We have cured thousands who have never seen us. Write for book of 100 pages and list of 500 questions. Correspondence on diseases and Treatment free and strictly confidential. No names published without the consent of the patient. Treatment sent by mail or express to any part of the United States.

Address The France Medical Institute Co., 38 W. Gay St., Columbus, Ohio.

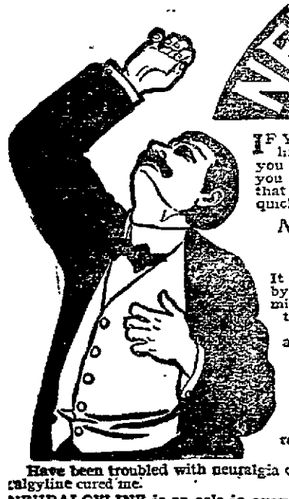

NEURALGYLINE FOR THE NERVES

IF YOU suffer from Neuralgic headaches that make your life miserable; that keep you awake at night; that unfit you for business; that make you disagreeable and surly; if you suffer from those awful splitting neuralgic headaches that make you wish you were dead, you can now be easily, quickly and harmlessly relieved of them.

NEURALGYLINE RELIEVES ANY KIND OF NEURALGIC PAIN.

It will relieve your most terrible pains in 20 minutes. It does this by removing the cause of all nerve troubles—by quieting them. Neuralgyline is not a cure-all. Its only mission is to relieve pain caused by neuralgia and kindred troubles. It does do that and does it thoroughly. Neuralgyline has stood the test for many years. Thousands of people all over the country swear by it.

IT IS THE ONLY SURE RELIEF FOR NEURALGIA.

Read these Testimonials:

I have been a great sufferer from neuralgia. Your remedy has effected a perfect cure in my case. MISS E. V. EVANS, Sistersville, W. Va.

Have been troubled with neuralgia of the heart for a number of years. Three boxes of Neuralgyline cured me. MRS. JOHN FILTMAN, Dayton, Ohio.

NEURALGYLINE is on sale in every first-class drug store in the United States and Canada. Price 25c. per box. Samples free. Money refunded if not satisfactory.

MANUFACTURED BY THE NEURALGYLINE CO., WHEELING, WEST VIRGINIA.

ONE WAY RATES

To many points in the states of California, Oregon and Washington.

EVERY DAY

The Union Pacific will sell One-way Colonist Tickets at the following rates from Missouri river terminals:

$25.00 to San Francisco, Los Angeles and many other California points. Tickets on sale Feb. 15 to June 15, 1903.

$20 to Ogden and Salt Lake City.

$20 to Butte, Anaconda and Helena.

$22.50 to Spokane and Wanatchee, Wash.

$25 to Everett, Fairhaven and New Whatcom, via Huntington and Spokane.

$25.00 to Portland, Tacoma and Seattle.

$25.00 to Ashland, Roseburg, Eugene, Albany and Salem, via Portland.

Tickets on sale Feb. 15 to April 30, 1903.

For full information call on or address W. H. Connor, G. A., 73 East Fourth St., Cincinnati, O. 2-19-6tf

King Oscar of Sweden has presented a gold medal for a sand every year to the world's most prominent mathematician

"Clover Leaf" flour makes fine "Clover Leaf" bread. Notice "Clover Leaf" tag on every loaf. Baked exclusively by Chas Hoffher, Artisan Baker.

THE SICK

Should use Great Seal Prune Laxative

Dr. J. W. Collins is lying critically ill at his home on North Second street.

Charles A. Grill the well known grocer, is ill with pneumonia. The report that Mr. Grill had smallpox is entirely erroneous.

Mr. Will Bentz is sick with neuralgia at his home on Seventh street.

Miss Eva Francis is quite sick at her home on Locust street.

PROPERTY CHANGE—Mr. A. F. Crayton has sold his Church street residence and has leased C. H. Spencer's property on North Fourth street. Mr. Crayton will take possession April 1 when Mr. J. J. Carroll will move into his new home on Hudson avenue.

Mr. and Mrs. John Larimore and daughter, Mrs. C. M. Black, father and mother and sister respectively of Mrs. C. E. Perry, who have been visiting there for several weeks left today for their home in Newark, Ohio.—East Las Vegas, N. M., Daily Optic, February 12.

NOT GUILTY—Edna Clark, who was arrested on a warrant sworn out by George Mearkle, on the charge of stealing a coat of $43, had a hearing before Mayor Forry this morning. She was found not guilty and was discharged.

ABOUT PEOPLE.

Items Picked Up Here and There Telling of Your Acquaintances Coming and Going.

W. E. Werner of Zanesville is in the city today.

John Stump is visiting friends in Baltimore, Md.

Harvey Lake of Clay Lick, was in the city on Thursday.

Mrs. John Donahue is spending the day in Utica.

E. E. Thornberry of Mansfield, is in the city on business today.

R. B. Boon of Lexington, was in the city on Thursday.

Miss Lizzie Hall is visiting her sister, Miss Grace Hall, in New Straitsville.

Andy Frank of Columbus, and Jacob Reeb of Hebron, were in the city on Thursday on business.

A. C. Stinson and family of Utica, are the guests of Sheriff W. H. Anderson, Jr., this week.

Miss Goldie Sandford has gone to Fredericktown to visit her cousin, Miss Anna Duke.

Mrs. Aaron Brandt of Buffalo Mills, Bedford county, Pa., has removed to Newark, where she will make her residence.

Mrs. J. K. Bollwine of Hills Station, is the guest of her sister, Mrs. J. G. Griffith at her home on South Third street.

Mrs. Rebecca Gobel of Junction City, who has been the guest of her daughter, Mrs. Frank Kern, for the past month, has returned home, after having had a very pleasant visit.

William Baker and Peter Baker of Mt. Vernon, are visiting in the city, the guests of their parents, Mr. and Mrs. Valentine Baker, at their home on West Main street.

Mrs. Frank Gorby, after a pleasant visit at the home of her parents, Mr. and Mrs. Ashbrook, has returned to her home in New Castle, Pa., accompanied by her sister, Miss Allie Ashbrook

Dr. Herman Monroe who will give the song recital at Taylor Hall tomorrow evening, will sing the famous Bach-Gounod Ave Maria, at St. Frances de Sales church on Sunday morning. In the evening he will sing at St. Paul's Lutheran church an anthem with the choir, "Lay Not Up For Yourselves Treasures," composed by Prof. N. B. Yeardley, director of the choir. While in the city Dr. Monroe is the guest of Prof. Yeardley.

FINALLY KILLED

Was Negro Who Barricaded Himself at New Orleans and Shot at Officers.

New Orleans, La., Feb. 20—A negro named Lafayette who barricaded himself in a North Rampert street house early this morning and defied the police, shooting frequently at them, was finally killed by officers after the fire department had been called out and preparations had been made to smoke him out.

At Omaha, Neb., late Thursday evening Miss Theresa Morrison, a policeman's wife, was held up by George Williams, a colored foot-pad, who demanded her money. She drew a revolver and shot him, inflicting a wound that crippled him, and a few hours later he was located and arrested.

Havana, Feb. 20.—The foreign committee of the Senate has decided to present a report favorable on the reciprocity treaty with the United States at this afternoon's session of the Senate.

FOOD FOR A YEAR.

Meats	300 lbs
Milk	240 qts.
Butter	100 lbs.
Eggs	27 doz.
Vegetables	500 lbs.

This represents a fair ration for one man for one year.

But some people eat and eat and yet grow thinner. This means a defective digestion and unsuitable food. To the notice of such persons we present Scott's Emulsion, famous for its tissue building. Your physician can tell you how it does it.

Write us and we will send you a sample. Scott & Bowne, Chemists, New York. $.50 and $1.00, all druggists.

PORTER'S COUGH BALSAM

At night, a cold. By morning—gone!

MADAME ZADOC PORTER'S SEVENTY YEARS A STANDARD

HETTY GREEN

SAYS THAT CHURCHES SHOULD PAY DEBTS.

Mrs. Green, Richest Woman in America, Forecloses on One and May Sue Trustees.

New York, Feb. 20—"I believe in churches,' said Mrs. Hetty Green, the richest woman in America. "I had 28 of them at one time—mortgages on 28, I mean. But when Baptists and Methodists and Presbyterians get to fighting among themselves, as they have in this church out in Chicago and ignore the payment of their just debts, why—I foreclosed the mortgage."

Mrs. Green was explaining her action in advertising for sale the Fifth Presbyterian church at Thirtieth street and Indiana avenue, in Chicago. The church trustees borrowed $12,000 in 1891. The property was owned then by the First Baptist church. Later it was sold to Trinity Methodist church and then it was transferred to the Fifth Presbyterian.

The woman financier was seen in the Chemical bank, where all her mail comes and where she has transacted her business for a score of years. She said she never had foreclosed a mortgage on a church before.

"If they dont pay, I'll sue every one of the trustees individually," said the woman of millions. "I'm an officer of the court and I was directed to foreclose this mortagage by the Master in Chancery. I'm acting as administrator in this matter and the church owes the estate $13,290 45. They stopped paying interest four years ago and fell to squabbling among themselves, Methodists and Presbyterians. I told 'em if they didn't want to pay the interest to pay rent then. They didn't want to do that. Then I suggested that they divide the church; let the Methodists occupy one side and the Presbyterians the other side. They could not agree on that either. So I had to sell 'em out."

Newark, N. J., Feb. 20.—The Newark Board of Trade met today to take action on the trolley disaster of yesterday. President Campbell, after referring to the accident and the horrors attending it, urged the necessity of immediate steps being taken to place the responsibility and prevent its repetition. A resolution was passed authorizing the President to appoint a committee to wait on the county authorities and demand that immediate action be taken to locate the responsibility and punish those who are guilty.

Toledo, Feb. 20.—The International Association of Allied Mechanics today filed complaint with Immigrant Inspector Morrow against the Clauss Shear company of Fremont. The union alleges that the Clauss company imported William Kirschbaum and ten other men from Germany under contract to work in the Clauss factory.

PRAYS IN COURT

Charged With Murder, Chicago Man Kneels and Invokes Divine Aid and Mercy.

Chicago, Feb. 20.—"I am relying on justice on the One above," said George Stone who is on trial for murder in Judge Horton's court, and then, with tears streaming down his cheeks, he dropped on his knees, bowed his head and prayed for five minutes. When he had ended his prayer he resumed his seat with his head in his hands and cried.

Stone is on trial for the alleged murder of Robert Nelson, a colored chef at the Turner hotel, who was shot and killed by Stone about 10 years ago. Stone escaped and was but recently arrested in London.

He is a British subject and the Royal Society of St George is interested in his defense.

NEWS IN BRIEF.

Sprague, Optician, 16 W. Church st.

Smith & Nixon Pianos at Rawling

Give WHITE SWAN flour a trial. New phone 2 on 446. 10-15-dtf

ASK your grocer for Taylor's Horse Radish Cream. 1-8-26t*

Wanted—To buy options on good Class "B" lots in Wehrle addition. Also trade a good piano for good class "B" lot in same addition. Enquire Franklin's Insurance Agency, first stairway south Doty House. 20-6t

TONIGHT—"The Liberty Belles" will be tonight's attraction at the Memorial Auditorium.

MASONIC—Newark lodge No. 97 F. & A. M. will meet tonight for work in the degrees.

SOCIAL—Remember the Junior Endeavor's Washington Birthday social tonight at the First Presbyterian church.

MASONIC—Special meeting of Newark Lodge No. 97, F. & A. M. this evening. Entered Apprentice and Fellow Crafts degrees will be conferred.

FORESTERS—The Catholic Order of Foresters will hold their regular meeting this evening at Trades and Labor Hall at 7:30 p. m. Every member is requested to attend. Important business. Theo Loewendick, C. R.

SHAWNEE CHAPEL—Rev. I. B. Dillin will begin a revival meeting at Shawnee Chapel Tuesday evening, February 24th. His daughter, Miss Lillian Dillin, will assist in the meeting. Everybody invited.

LUTHER LEAGUE—At the session of the West End Luther League Thursday evening, a service committee, a vigilance committee and a Dorcas committee were appointed. These committees will meet at the home of James VanAtta next Thursday afternoon to formulate plans for the year's work. Several new members were received into the League.

THE COURTS

MT. VERNON ROAD CASE IS STILL ON TRIAL.

Busines sof the Day in Common Pleas and Probate Courts—Real Estate Transfers.

The Mt. Vernon road case, which was commenced in the Probate court on Thursday before Judge W. A. Irvine and a jury, is still on trial. This is the case in which the petitioners seek to have a portion of the state road between Newark and Mt. Vernon, some three miles north of Newark, altered so as to do away with the three dangerous railroad crossings. A large number of witnesses are being examined.

COMMON PLEAS COURT.

In the case of Laura Reed vs. Chas. E. Speer, executor, the jurors returned a verdict for plaintiff for $166.32. Plaintiff sued to recover for services as nurse in caring for Mary Huffman in her last sickness. The defendant has filed a motion for a new trial. Hunter; Leamon, Taylor.

The case of Rees R. Jones vs. Anna Sex is on trial to the Court and jury today. The Plaintiff asks a judgment for commission on the sale of real estate located in this county. Charles H. Follett, Carl Norpell; Fitzgibbon, R. W. Howard.

The witnesses in the case of B. F. Painter vs. W. S. Henthorn, admr., were excused until Wednesday morning next. Fulton & Fulton; Howard.

REAL ESTATE TRANSFERS.

Jonathan Smickard to Celestia Ross, real estate, in Lima twp., love and affection and $1.

Allie Hannum and husband to Frank E. Bolstan, parts of inlots 4253 and 4254 in Oakwood addition to Newark, $2,800.

Warren S. Weiant, receiver of Martin J. Flanagan and William F. Bolton, to Ignatius Seiler, inlot 4338 in Riverside addition to Newark, $155.

Edward E. Wright and wife to Ira E. Wintermute, inlot 4304 in Oakwood addition to Newark, $500.

Andrew L. Maurath and Mary A. Maurath to Augustus O. Kern, 60 feet off the east side of lot 516 in Newark, $2,050.

presto (Dollar Gas Saver) is a sure resource

Don't try cheap cough medicines. Get the best, pay the price. Ayer's Cherry Pectoral. 60 years of cures. J. C. Ayer Co., Lowell, Mass.

Est. 1752.

When you take a Pill, take a Brandreth Pill

Purely Vegetable. Always Effective.

Cures Chronic Constipation.

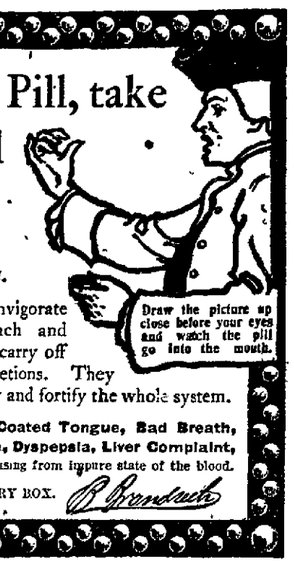

Draw the picture up close before your eyes and watch the pill go into the mouth.

BRANDRETH'S PILLS purify the blood, invigorate the digestion and cleanse the stomach and bowels. They stimulate the liver and carry off vitiated bile and other depraved secretions. They are a tonic medicine that regulate, purify and fortify the whole system.

Constipation, Dizziness, Drowsiness, Coated Tongue, Bad Breath, Headache, Pain in Stomach, Indigestion, Dyspepsia, Liver Complaint, Bilious Headache, Jaundice or disorder arising from impure state of the blood.

FOR SALE BY DRUGGISTS. 40 PILLS IN EVERY BOX. B. Brandreth

WANTS.

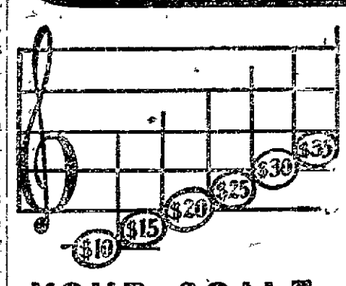

YOUR SCALE OF WAGES

will go to the higher notes—bank notes—if you advertise for a position in the Advocate want columns.

The people who want help read the Advocate want columns. If you are looking for work of any kind, you can get it promptly and satisfactorily through an Advocate want ad.

Employers should use the Advocate want ads. All classes read them.

The cost is slight—the returns are sure.

FOR RENT.

For Rent—New 7-room house on Buena Vista street. See Charles Allen or new phone 81. 2-20d3t

For Rent—Store room 17x33 in new Stasel building on Second street. Enquire at J. C. Benner's coal office. 1-29-tf

For Rent—The store room now occupied by Allison & Co., east side of square, from April 1. Inquire of T. O. Donovan. 1-19-tf

For Rent—After April 1 two store rooms in the "Avalon" now occupied by the Hover Ball Co. Size 18x43 feet (heat and water furnished.) Inquire of Alva W. Wilcox or C. W. Miller, attorney. 2-9-tf.

FOR SALE.

For Sale—A deirable building lot for cash or monthly payments. I. M. Phillips, 15 N. Park Place. 2-7-th

For Sale—A vacant lot on North Third street. Four blocks from square. E. M. Baugher. 26 S. Third street. 2-18-3t

For Sale—4 room dwelling, with barn, Tenth street, $950; 5 room dwelling, South Second st., $1250; 5 room dwelling, Oakwood ave., $1050; 5 room dwelling, Central ave., $1100. Will take building lot as part pay, balance on terms to suit purchaser. Five room dwelling, with barn, on Wods ave. $1350. Will take team of horses as part pay. Fred C. Evans, 33 1-2 West Main st., Newark, O. 20-3

New Glass Factory.

Muncie, Ind., Feb. 20—A Muncie company has been organized to build a $30,000 glass factory in Paris, Ill. This plant will employ 250 men, and will be put in operation by September 1. The company is composed of Isaac Humprries, president; Clifford Dearth, secretary and treasurer; Ira Dearth and Clarence Dearth.

FINED FOR GAMBLING.

Mayor Forry headed a party of police Thursday night, which raided the gambling roms operated above Martin & Greeley's saloon next the Adams Express office. Messrs. Martin and Greeley were fined $75 and costs, which they paid.

Read Advocate want "ads."

MISCELLANEOUS WANTS.

Wanted—A pantry girl at once. 69 West Church street. 2-20-3t

Wanted—A position to assist as nurse or general housekeeper. Address, Nurse, Advocate. 2-17-3t*

By special request Madam Zora has concluded to stay a few days longer at 33 South Sixth street 20-3t*

Any person who will distribute samples for $3. daily should address "Standard" 4 Wells, Chicago. Steady position. No canvassing. 19-d3t*

Wanted—To LOAN MONEY $10 to $100. Interest reasonable payments weekly or monthly. Room 7 Avalon Flat. Chas. M. Hoover. 12-6-eadtf

Lost—A gold locket between Auditorium and 107 Elm street. Finder leave at 107 Elm street and receive reward. 2-19d3t

Madame Zora the palmist, will give scientific readings on palmistry pertaining to character, adaptability, marriage and business matters, at 33 South Sixth street. 10-13-6t*

Wanted—To buy options on good class "B" lots in Wehrle addition. Enquire Franklin's Insurance Agency, first stairway south of Doty House. 20-3t

Wanted—To trade good piano for a good class "B" lot in Wehrle addition. Enquire Franklins Insurance Agency, first stairway south of Doty House. 20-3t

Mme. Irene Ives, Palmist, Card Reader, pupil of St. Germaine. Gives advice in business, tells if the one you love is true. Hours 10 to 9. 25 and 50 cents. 125 Elm street, near Locust. Remains one more week. 2-17-6*t

H. M. Hoyt of Penn., gets the place vacated by Solicitor General Richards, who succeeds Judge Day on the U. S. Circuit bench.

NOTICE OF SALE OF BONDS.

Clerk's Office, Village of Johnstown, Ohio.

Sealed proposals will be received at this office until 12 o'clock noon on

SATURDAY, FEBRUARY 21, 1903.

for the purchase of twenty-four (24) bonds of the Village of Johnstown, Licking County, Ohio, said bonds bearing date the 28th day of February, 1903, and payable in one, two, three, four, five, six, seven, eight, nine, ten, eleven, twelve, thirteen, fourteen, fifteen, sixteen, seventeen, eighteen, nineteen, twenty, twenty-one, twenty-two, twnty-three, and twenty-four years from date; each being for the sum of Five Hundred ($500) Dollars and bearing interest at the rate of four (4) per cent per annum, payable semi-annually; Said bonds are issued for the purpose of constructing water works for supplying said village and the inhabitants thereof with water, in accordance with a vote of the village at an election held on the 7th day of April, 1902, and in pursuance of an ordinance passed June 23d, 1902, entitled an ordinance directing the advertisement, sale and delivery of $12,000.00 of Water Works Bonds of the incorporated village of Johnstown, Licking County, Ohio, authorizing their issue, and in pursuance of a resolution passed on the 12th day of January, 1903, authorizing a re-advertisement for the sale of same.

Said bonds will be sold to the highest bidder for not less than their par value and will be delivered and must be paid for on February 28th, 1903.

Bidders are required to state the number of bonds bid for and the gross amount they will pay for the bonds bid for and will be required to deposit with each bid an amount of money or a certified check in the sum of $500.00 as a guarantee of good faith that the bid so made, if successful, will be fulfilled in accordance with the terms thereof and the requirements of the law and ordinance. All money and checks deposited as guarantees, shall be returned to the unsuccessful bidders after the award has been made, or held subject to his or their call. The deposit of the successful bidder shall be held, considered and accepted as part payment on the bonds so awarded or sold and in case of a refusal to accept and pay for the bonds so sold, then the deposit shall be forfeited to the Village of Johnstown, Ohio, for damages, loss and expense caused by the repudiation of the bid.

The right to reject any and all bids is reserved. All proposals shall be addressed to the Clerk of the Village of Johnstown, Licking County, Ohio.

H. B. RUSLER, Mayor of said Village.

H. G. GORSUCH, Clerk of the Village of Johnstown, Ohio.

January 15th, 1903. 5wF5

WOES OF A HUMORIST

Simeon E. Ford on the Sadness of Being Funny.

NEW STAR OF DINNER SPEAKERS.

Called on First by Accident, He Has Been In Demand Ever Since. Wishes He Had Never Heard of After Dinner Speaking and Says, "I Don't Know Why the People Laugh."

Simeon E. Ford is New York's new star dinner humorist. Dinner committees haunt the lobbies of his hotel by day and by night, says the New York World. He has averaged a dinner a week since the new year.

From an occasional speaker he has become an indispensable. As soon as the toastmaster introduces him the guests begin to smile, before he is half through they are in paroxysms of laughter, and by the time he sits down they are reduced to helplessness.

Financial kings, clothing men, reformers, hotel men or police captains—it doesn't matter a bit to the genial Mr. Ford ("Sunny Sim") who his audiences are. He makes merry with all just the same.

Admiral Beresford, whom he ventured to lampoon the other night, first looked startled, then amused and finally resigned himself to uncontrollable laughter. "Ford," the jolly admiral told the humorist afterward, "I'd like to keep you in the top drawer of my desk and take you out once a day."

Mr. Ford's business is keeping a hotel, and humor is only a side line. He fell into it accidentally and surprised himself that he was thought to be funny. His first accidental hit caused him to get another invitation, and since then his reputation has been progressive, but he has steadily persisted in giving out his humor only in the form of after dinner speeches. He has declined glittering temptations to be a humorous writer.

"The secret of success in after dinner speaking," he said to the writer, "is something subtle in the fellow. One man can tell you a story and it will bore you to death; another fellow tells it and you laugh till your sides ache, though you may have heard it a thousand times. It is personal magnetism."

Mr. Ford is not a humorous looking person. The solemnity of his appearance suggests a country deacon. He is thin and angular, with a long narrow face and head, and a close cropped reddish brown beard, with pensive eyes that mirror deep reflections upon the destiny of man.

"Oh, Lordy!" said Mr. Ford with a gesture of despair when asked to tell the story of his success as an after dinner speaker. He sat down on the first chair in the lobby of his hotel as if to recover from the shock of the suggestion. "I'm so heartily sick and tired of this whole speaking business that I wish I'd never heard of it. Oh, yes, I've made a good many speeches—more than half a dozen this year, although I promised my wife I wouldn't make but one—the one to the hotel men. She thinks they get on my nerves, and they do.

"I don't know why people think I'm funny." The humorist gazed out as if to find the answer in the subway framework that obscured his view. "I suppose it's the solemnity of my appearance—I don't know what else. I'm certainly not a good looking person. I know people don't burst into screams of laughter at what I say when I talk to them. On the contrary, I'm the poorest kind of a talker, and I seem to subtract all there is of beauty from a subject when I discuss it. I'm the most humdrum talker you could imagine.

"Why is it they laugh at me when I get up? I give it up. I try not to tax their minds with statistics or give them too much information. The average American at a dinner is not gunning for information. The fellow with a long table of statistics is tolerated, but I don't think he adds to the general sum of gayety. I recall a dinner where I sat between J. Pierpont Morgan and Frederick D. Tappan, and the postmaster general or some other notable was a speaker. He made one of those regular Washington speeches. You know that sort.

"'Gentlemen,' he said, 'do you realize that this country produces two and two-seventh times as much hemp as all the countries of Europe combined?' And he went through the whole table with great earnestness. Mr. Tappan leaned over to Morgan and said, 'Morgan, the postmaster general has a great memory for figures.' 'Huh!' grunted Mr. Morgan. 'Nobody knows whether he's right or not, and nobody gives a darn!'

"My first speech," Mr. Ford said, with a reminiscent glint in his faraway eye, "was when my friend Boldt opened the Waldorf. That was twelve years ago. Boldt heaped coals of fire on the heads of us fellows, who had been predicting that he was doing a foolish thing by inviting us to a luncheon—all the hotel men. John R. Fellows, a real speaker, had been selected to speak for the hotel men. Somehow Fellows failed to come, and they turned to me and said: 'Ford, you'll have to speak. Bad as you are, you're the best speaker here, and you'll have to do it.' I did, and they seemed to like it. They laughed at it. When the hotel men's dinner came around, they all said I had to speak, and I've been at it ever since, but not so bad as here lately.

"Stage fright? Many times, getting up before an audience, I have felt as if I were going to faint. The worst experience I ever had was when I went down to Washington to be funny before the national committee and get them to bring the convention here (New York). It was an august audience, and the speakers were all put on little platforms in the center of the room. When I got up there, the room seemed to be reeling around me. I thought every minute I was going to faint. In my distress I could realize in a dim faraway manner that the whole room was roaring with laughter. I gasped. I was white and red. I grabbed for some water. I got the pitcher and, not waiting for a glass, I drank out of the pitcher. Then they howled. They thought that was a piece of low comedy business. They did not realize how thin the line that separated tragedy from comedy."

Just then a card came, and Mr. Ford excused himself. When he came back, he sighed:

"Just the president of the board of trade and transportation of New Haven wants me to run up and make a speech. No trouble at all, he assured me. Just get on the train right here at the door and get off a little talk.

"Trouble! Why, when I am going to make a speech it hangs over me for days. I almost give it up. Then I lock myself in a room. I write 'Mr. Toastmaster and gentlemen.' Then I sit there and smoke. I smoke half an hour and give it up. Then I think of a line. That may suggest another line. I write a hundred words, then decide I'll give the whole business up. But finally I squeeze out something. Work—there's no work like trying to be humorous. Splitting rails is pure recreation compared to it. Your humorist is always a sad fellow. He's invariably melancholy, sometimes a hypochondriac. It is the natural reaction, I suppose."

Here are some of Mr. Ford's most recent samples of humor:

ON HIS BOYHOOD HOME.

"When I describe the town as restful, I just feebly describe it. When I say it was healthful, I am well within the mark. If a man died there under eighty years of age, they hung white crape on the doorbell and carved a little lamb on his tombstone. The flight of time has little effect upon the folks there. Last summer I went up with my children. A dashing young blade of some ninety summers fell into converse with me at the village store and asked my name. 'I recall your face,' he said, 'but I can't place you.' 'Ford?' he said. 'There was a kind of slabsided, lantern jawed cuss by that name left here last summer to go to work in New York.' I said, 'I am the cuss, but it was not last summer, but thirty summers ago that I left.' 'Well,' he said, 'Soon as I caught sight of you I knowed I'd seen you somewhere recently.'"

ON THE HOTEL GUEST.

"The timid man stands in front of the clerk, and the clerk affects to be oblivious of his presence and continues to relate a humorous anecdote to the commercial traveler. Finally the timid man plucks up courage to ask the clerk if he can get a room. The clerk, with a look of disdain, spins the register around, projects a pen at the timid man, and the timid man feels that the really proper thing for him to do would be to get off the earth. After the registering is done, the clerk calls out "Front" and haughtily points at the timid man, and the African gentleman drags him away and slams him into the elevator. When he is in his room the colored gentleman brushes away the last remaining spark of vitality which yet remains in him and leaves him in a condition of collapse."

ON THE RACE QUESTION.

"I asked Boldt if many colored folks had patronized the Waldorf, and he said he had only seen two in his restaurant, and when they glanced at the prices on the bill of fare they both turned white. The Bible says the leopard cannot change his spots nor the Ethiopian his skin, but when that statement was made the Waldorf wasn't opened. The Waldorf can knock the spots out of anything, and I presume they would skin an Ethiopian just as quick as they would a white man?"

ON BROOKLYN.

"Brooklyn, as you know, is situated between the borough of Manhattan and Greenwood cemetery—midway between pleasure and the grave—and has produced some great men besides St. Clair McKelway. Seth Low and Tim Woodruff and Mr. Shepard all emanate from Brooklyn. I sprang from Brooklyn myself. I sprang from Brooklyn the minute I had money enough to pay board in New York, and I am proud of it."

Popularity of Hanna's Famous Hash.

"Corned beef hash a la Hanna" is a favorite luncheon dish with many senators, writes the New York World's Washington correspondent. When Shaw, the head waiter of the senate restaurant, wants it prepared with unusual care, he orders it this way: "One corned beef hash for Senator Hanna." The restaurant was doing a great business the other day, and everybody seemed to want corned beef hash. Fourteen times the order for "corned beef hash for Senator Hanna" was shouted to the chef. When the fifteenth order went down, there was a rumbling noise in the kitchen, and the chef shouted: "That's fifteen orders for Senator Hanna. He better watch out or he'll founder hisself."

Peking to Moscow in Eighteen Days.

Mr. Henry Clark Rouse of New York president of the Missouri, Kansas and Texas railroad, arrived at New York recently on the Lucania. Mr. Rouse while abroad made the trip from Peking to Moscow in record time of seventeen days and nineteen hours over the East Chinese and Transbeerian railroad, says the New York Herald. He believes that the road will be of great commercial value and thinks that it will soon be possible to make the trip by rail from Berlin to the Pacific coast in less than a fortnight.

THE TRAVELS OF COLUMBUS.

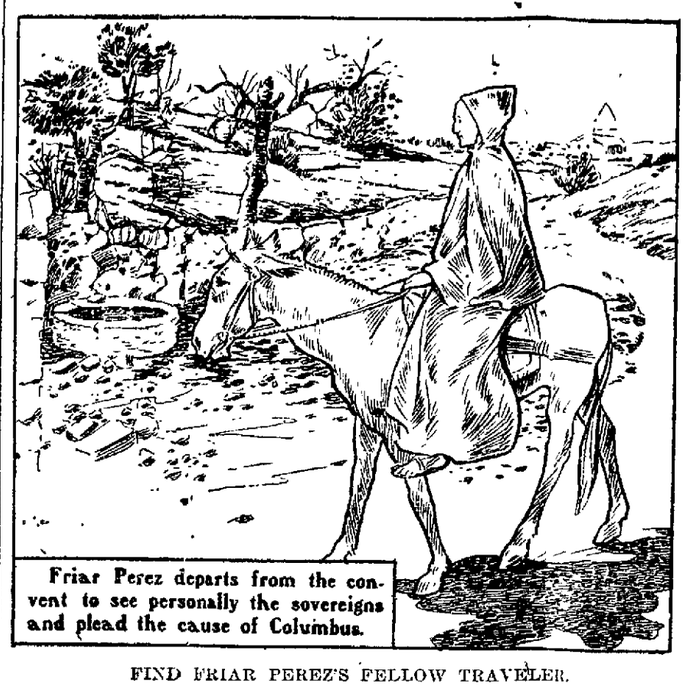

Friar Perez departs from the convent to see personally the sovereigns and plead the cause of Columbus.

FIND FRIAR PEREZ'S FELLOW TRAVELER.

An Old Favorite

THE HEATHEN CHINEE

By Bret Harte

WHICH I wish to remark,—
And my language is plain—
That for ways that are dark
And for tricks that are vain.
The heathen Chinee is peculiar:
Which the same I would rise
to explain.

Ah Sin was his name
And I shall not deny
In regard to the same
What that name might imply.
But his smile it was pensive and childlike
As I frequent remarked to Bill Nye.

It was August the third,
And quite soft was the skies,
Which it might be inferred
That Ah Sin was likewise;
Yet he played it that day upon William
And me in a way I despise.

Which we had a small game,
And Ah Sin took a hand.
It was euchre. The game
He did not understand
But he smiled as he sat by the table,
With the smile that was childlike and bland.

Yet the cards they were stocked
In a way that I grieve,
And my feelings were shocked
At the state of Nye's sleeve.
Which was stuffed full of aces and bowers,
And the same with intent to deceive.

But the hands that were played
By that heathen Chinee
And the points that he made,
Were quite frightful to see,—
Till at last he put down a right bower,
Which the same Nye had dealt unto me.

Then I looked up at Nye
And he gazed upon me
And he rose with a sigh,
And said, "Can this be
We are rumed by Chinese cheap labor,"—
And he went for that heathen Chinee.

In the scene that ensued
I did not take a hand,
But the floor it was strewed,
Like the leaves on the strand,
With the cards that Ah Sin had been hiding
In the game "he did not understand."

In his sleeves, which were long,
He had twenty-four jacks—
Which was coming it strong,
Yet I state but the facts;
And we found on his nails, which were taper—
What is frequent in tapers,—that's wax.

Which is why I remark,
And my language is plain,
That for ways that are dark
And for tricks that are vain,
The heathen Chinee is peculiar,—
Which the same I am free to maintain.

THE TRAVELS OF COLUMBUS.

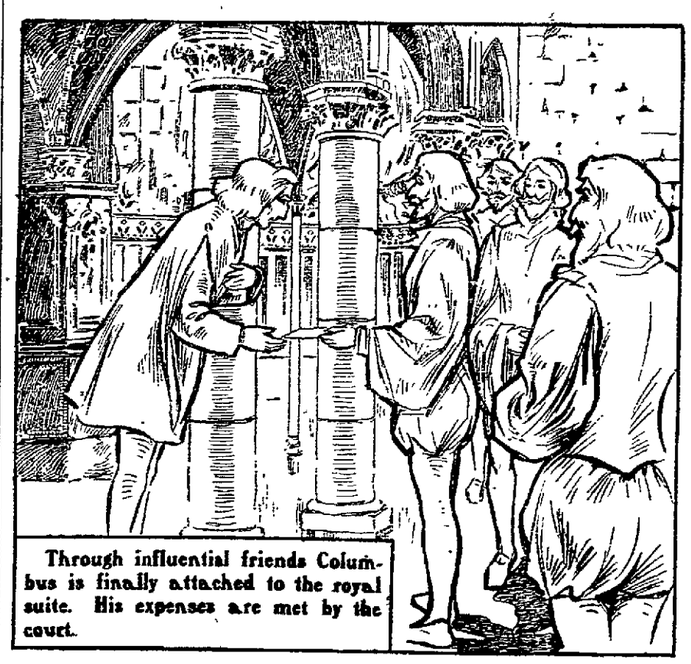

Through influential friends Columbus is finally attached to the royal suite. His expenses are met by the court.

FIND HIDDEN COURT ATTENDANT.

An Old Favorite

THE FRIEND OF MY HEART

Author Unknown

THE following lines were quoted by the President James A. Garfield in a letter written by him August 1874, to Mr. C. L. Fuller, a former classmate Mr. Garfield was at that time a student in William College and had just recovered from a dangerous illness. He refers to the poem given below in the following words: "I must subjoin some lines that have been a great help through the chambers of my soul, and, though I know not the name of the author yet they possess a immortality."

COMMEND me to the friend that comes
When I am sad and lone
And makes the anguish of my heart
The suffering of his own
Who coldly shuns the glittering throng
At pleasure's gay levee
And comes to gild a sunder hour
And give his heart to me

He hears me count my sorrows o'er,
And when the task is done
He [illegible] me all I ask—
A sigh, for every one
He cannot wear a smiling face
When none is near to see
But like the violet seeks to cheer
The midnight with perfume.

Commend me to that generous heart
Which, like the [illegible] high,
Lifts the same [illegible] g brow
To every change of [illegible]
Whose friendship [illegible] fade away
When winter comes [illegible] down
But like the [illegible] crown
Looks greener than [illegible] the snow.

He does not wait [illegible] ing stork
That seeks a [illegible] ky,
But lingers where [illegible] roded bird
Hath had its day [illegible] lie.
Oh such a friend [illegible] in truth
While life [illegible]
A rainbow on the storm [illegible] life,
An anchor on its [illegible]

FOR THE CHILDREN

An Experiment With Broom Straws

The boy stood before the mantelpiece and rested his hands lightly upon it. Between the thumb and finger of each hand he held the end of a smooth broom straw about eight inches long.

"Now hang these two bits of straw across this one, one at each end, by my fingers," he said.

I picked up the two bits. They were each about two inches long, doubled in the middle, making in shape the letter V. I hung them across the long straw as commanded, their ends just touching the mantel.

"Make the points incline toward the center—just a little," ordered the boy. Command comes natural to him. The queer thing is that people don't often protest.

I turned the points toward the center just the tiniest bit. Then a funny thing happened. Slowly, slowly, as if by some irresistible impulse, the two little pointed bits of straw began to move along their support. They went at about the same rate, their legs moving along the mantel, their heads pointed toward the center of the straw.

"Well—I—declare!"

"Steady, steady!" said the boy, flushed and laughing.

The two little broom straws walked along. Walked! Yes, they seemed to do just that. If ever things in this world appear to know their purpose and move steadily toward it, those two broom straws did. They walked evenly along, met in the center and, their points touching, stood still, forming a pyramid.

"There!" cried the boy triumphantly.

He lowered his long straw, drew it out, and the little pyramid stood erect, made so apparently by its own volition. —Harper's.

Johnny on Easy Writing.

I don't believe 'twas hard to do
When Homer wrote of Troy;
There were no rules for him to watch,
No grammars to annoy.

He had no slang to guard against;
He spelt the easiest way;
The subjects were not threadbare then
Because he had first say.

And Dante had it easy, too,
In Florence when he wrote;
He made each phrase as he went on;
There were no words to quote.

The common talk of every day
Was good enough to use;
"Too trite" was something never heard;
There were no terms to choose.

Old Chaucer had no task at all;
He wrote what came along;
He put down just what people said
And couldn't spell words wrong.

You see, no one had tried before
To write this brand new speech,
So Chaucer fixed it his own way
For all the schools to teach.

It wasn't bad when Shakespeare lived;
The right no one could tell;
There were no dictionaries then;
No wonder he wrote well.

Now it gets harder all the time;
Each word must mean just so;
The very turn you'd like the best
Is one that will not go.

—Anna C. Murphy.

A Good Summer Name.

Some years since a Nottinghamshire clergyman in baptizing a baby paused in the midst of the service to inquire the name of the infant, to which the mother, with a profound courtesy, replied:

"Shady, sir, if you please."

"Shady!" replied the minister. "Then it's a boy, and you mean Shadrach, eh?"

"No, please your reverence, it's a girl."

"And pray," asked the inquisitive pastor, "how happened you to call the child by such a strange name?"

"Why, sir," responded the woman, "if you must know, our name is Bower, and my husband said as how he should like her to be called Shady because Shady Bower sounds so pretty."—London Tit-Bits.

Easy Conundrums.

What kind of pins make good pies? Pippins.

When is man the sweetest? When he is candid (candied).

Why should we think that a locomotive can hear? It always has an engineer.

When may we eat witches without being cannibals? When we lunch on sandwiches.

Where should sorrowful people go? To the Cape of Good Hope.

Why is today like a blacksmith? Because it is sure (shoer).

What periodicals are always out of health? The weekly (weakly) newspapers.

The Critical Kangaroo.

'Twas a growly, spotted leopard,
On the plains of Timbuktu,
Who met, one sunny morning,
With a happy kangaroo.
"Your suit is really startling,"
Said the latter, with a smile,
"For polka dots no longer
Are thought the proper style.
And, though no criticism
On your tailor I would cast,
I have a strong suspicion that
The color isn't fast.
For"—But here an interruption
Most sudden did occur,
Which filled the air around them
With what resembled fur.
And the leopard a little time later,
Much larger round the waist,
Mused long in pensive manner
On that kangaroo's "good taste."

—Samuel Slocum, Jr., in St. Nicholas.

A Child's Invitation.

There is a certain taking air of precocity in permitting children to pose as grown people in sending out invitations to their little parties. But after all how much prettier, childlike and simple is this form of invitation, which comes from Canada:

My mother wants to know if your mother will let you come to my party Saturday, the 21st, from
three to six
166 Deer Lodge avenue.
CHARLES HULL.

WORLD'S FAIR MARVELS

Important Exhibits to Be Seen at St. Louis.

A MIDWAY WORTH $5,000,000.

Full Size Figure of Steamer St. Louis One of Its Features—Two Acre Map of the United States and Model of Ideal City—Statues Representing the Fourteen States and Territories In Louisiana Purchase.

A St. Louis special dispatch to the New York World states that the promoters of the Louisiana Purchase exposition, otherwise the St. Louis world's fair, declare that it will surpass in many ways all former expositions, including the largest total fair ground area ever included in fences, the biggest exhibit area ever held under one roof and the largest sum of money ever available for an exposition.

Here are some of the new and important things that will be seen at the exposition:

Three of the largest and most beautiful artificial falls of water ever produced by man, completely eclipsing the cascade of the Trocadero at the Paris exposition, the cascades at St. Cloud and the Chateau d'Eau at Marseilles.

The Terrace of States, where will be seen fourteen statues by renowned sculptors, each a figure symbolical of one of the states or territories carved out of the Louisiana territory. The statues will be framed by exedra, forming a continuous screen resembling a colonnade.

A court or avenue one-half a mile long, fringed on each side by colonnades, which form the facades of buildings, colonnades of fluted columns that excel the pillars of the Madeleine, at Paris, in size and vie with the ruined temple of the Acropolis in beauty.

Models to show better than a casual inspection of the actual things the greatest engineering triumphs of the world: The Simplon tunnel, the Georgetown loop, the Pike's peak rack road, the electric road up Echo mountain, the hanging railroad between Barmen and Elberfeld, Germany; the Chicago drainage canal, the Suez canal, Norway's canals that climb mountains, the railroad construction through the Royal gorge, the street arch bridge at Niagara, the dams and reservoirs at Assouan, Egypt; irrigation systems in the American desert, and the drainage and reclaiming of swamp lands by dikes and ditches.

A model city, prepared by the Municipal Art and Science association, showing ideal public buildings and utilities and their ideal arrangement, embracing models of the leading thoroughfares of the leading cities of the world, showing their paving, their lamp lighting, street signs, parking, trees, the facades of houses and their arcades; showing by sectional views their subways for street cars and for wires, sewage, gas and water.

A testing track for determining the speed and power of locomotives and for such spectacular displays as two locomotives of equal rated power pulling against each other in a tug of war; the subterranean workings of a gold mine, with an actual tunnel with adits, slopes, hangings and shafts, the stamp mills, amalgamators, jigs, slime tables, treating ore.

Carrier pigeon races, with a start hundreds of miles distant and the finish on the fair grounds, the contesting pigeons being "homed" for a long period on the fair grounds; a specific Philippine display covering forty acres, which will for the first time introduce the people of the Philippines, their commerce and industries and the resources of their land; the first aeronautical tournament ever held on earth, involving an expenditure of a quarter of a million dollars in prizes and preparations; it will include contests for every aerial appliance and device, from the kite to the dirigible balloon; a wireless telegraph plant, entirely open to the inspection of visitors, which will send messages between St. Louis and Chicago.

A luxurious bathhouse, modeled after the baths of Caracalla at Rome, where there are sulphur and salt water baths; Turkish, Nubian and plain baths; sitz, plunge, shower and surf baths may be had; places where the visitor's underwear may be laundered while he bathes, where he may get a fresh collar, a shave, a hair cut, a shampoo and a quiet sleep, and whence he will emerge a new man.

The exhibit to be made by the United States government includes many novelties. Among them are:

An aviary showing every bird that has its home in North America, under conditions like those under which the fishes are shown; a map of the United States covering two acres, the state lines marked with cinder or gravel paths. In the reservation of each state will be shown the economic plants produced by that state. The department of agriculture will show the diseases of field and garden crops, plant breeding and crossing, the rotation of crops, the common poisonous plants, fiber plants, popular garden plants and a school garden.

On the fair grounds there will be faithful reproductions in actual size of the following historical places: France will reproduce a section of the garden of Versailles, including the Grand Trianon and five of the beautiful chalets erected at Versailles by Marie Antoinette. Germany will reproduce Marienburg on the Nogat, one of the most picturesque of the Rhine castles. Louisiana will reproduce the Cabildo, where the formal transfer of the Louisiana territory from France to the United States took place April 30 1803. Mississippi will reproduce Beauvoir, the home of Jefferson Davis, president of the Confederacy. Virginia will reproduce the rotunda of the University of Virginia, designed after the model of the Pantheon at Rome by Thomas Jefferson. The Burns Cottage association will reproduce the cottage of Robert Burns at Ayrshire and Stirling castle. The cabin of President Ulysses S. Grant at Old Orchard and the cabin where President Abraham Lincoln was born, in Larue county, Ky., will also be reproduced at the fair.

The concession street has developed sufficiently to show that at least $5,000,000 will be spent there by concessionaires. The concessions will be arranged as nearly as may be in "un tour du donde," or a tour around the world, beginning at one end with the reproduction of actual size of the American liner St. Louis and traversing many great countries, offering views of a large number of places which a tourist sees on a tour of the world. Amusements and diversions of the various localities will be shown.

Jerusalem, the holy city, will be reproduced, surrounded by its wall, showing the Church of the Holy Sepulcher, the Mosque of Omar, Solomon's stables, the Golden Gate, the Via Dolorosa, with its fourteen stations; the Ecce Homo arch, the Mount of Olives, the garden of Gethsemane, the Jews' wailing place and the tomb of David.

Paris, "ancien et moderne," will show the Paris of the revolution, with the Bastille and the guillotine, and the modern Paris, with the Boulevard des Capucines, the Place de l'Opera, the Cafe de la Paix, Montmartre and the Moulin Rouge. The "Streets of Seville," showing life in this famous old Spanish city, is being promoted by the only woman who has ever applied for a large concession at a big exposition, Mrs. Hattie McCall Travis.

Other representations, with the geographical associations, will be a Ceylon tea garden, the Land of the Midnight Sun, Japan, Venice, the Orient and Morocco. A Holland submarine torpedo boat will navigate the lagoons and for a nominal charge will carry visitors under water.

WOMEN OF VENEZUELA.

Minister Bowen's Wife Speaks In Their Praise.

When Herbert W. Bowen, minister to Venezuela, came to Washington to negotiate as representative of that country with the powers of Europe, he was accompanied by his young wife. Since her arrival in Washington she has, as a rule, denied herself to newspaper people. A Washington Post reporter who had a little conversation with her a few days ago found her to be a fair girl, beautiful in appearance and gentle in manner. The legation in Caracas, in which she has made her home for more than a year, is full of her pets—innumerable parrots, a beautiful peacock, while several monkeys inhabit the garden.

"Life in Venezuela is very delightful," she remarked. "I am sure that while we would not find so many of the luxuries of life there as here, there is no place on earth more charming, both in the natural attractions of the country and in the people. To live among them is to be their friend. The women are models of domestic virtues and are famed the world over for their faithfulness. Some of them are the most beautiful pictures, both in form and feature, that one could imagine. I have seen many, of all classes, and the more I see of them the more I admire their beauty, sweet manners and nobility of character. I remember one girl, a perfect beauty, who was engaged to a young man. It happened that he was arrested for some offense and remained in prison for two years. During the whole of the time the young lady would not go out of the house, but remained indoors as a proof of her steadfast affection. In fact, the ladies of Venezuela, who are of Spanish descent, go out in public very little. Most of their life is spent in the house, and in their duties as mothers and wives they have few equals."

A King Hears He's "Only Grandpa."

The Prince and Princess of Wales believe in raising their children in a very democratic way, so democratic, in fact, that little Prince Edward fails to see that his august grandfather, King Edward, is of any importance whatever, says a London cable dispatch to the New York American. A few days ago a children's outfitter came to York House, bringing with her a new suit for little Prince Edward. The little prince had evidently spied her, for as she was waiting to be announced he came running out, saying: "Oh, please come right in. There is no one in here." She tried to prove to him that she must wait to see whether it would be convenient for the princess to receive her, but Prince Edward cried out: "Why, you can walk right in with me. I tell you there is no one in here that matters, only grandpapa."

The Kiss Killers.

"Have you read," asked Hiawatha,
"How the daft legislators
Have been jumping on to kissing?
Have you seen the resolutions
Introduced by them to throttle
Or discourage osculation?
Years ago, when Minnehaha
Was a maiden fair and graceful,
I was often at the wigwam
Of her dad, the arrow maker
And you bet your uncle Dudley
Just improved each shining moment!
Like a bee, I sipped the honey
From her rosy lips and ever
Overlooked a lot, that's certain!

"Now I'm growing old or hardened,
But I have sweet recollections
Of the good old days of yore
In the arrow maker's wigwam,
And I don't hear ridge to others
What I once was very fond of.
I'm not like the [illegible] headed
Senators who can no longer
Feel a thrill of [illegible]
When their lips collide with others
And who would fain abolish
Osculation altogether.
Never is a [illegible] to kissing!
Here's to Ella Wheeler Wilcox!

—Chippewa Herald.

The First Showing of the new 1903 Spring Suits

Much earlier than usual the new suits are displayed this spring—Four lines are here and they include a good variety of the new things shown this season—Suit buyers always want suits early—They are here earlier than expected and we invite you in to see them.

A Clearance Sale of all French Flannel Waists

84 French Flannel Waists trimmed with hand made knots and dainty buttons, former prices $2 95 and $3.95, choice entire lot.....**$1.00** each

45 $1 and $1.25 Tricot waists.....**50c** each

52 Silk waists $5.00 numbers—Black and colors.....**$3.50** each

27 Silk Waists $7.50 numbers—Black and colors.....**$4.00** each

8 Silk and Moire waists white and colors—ranging from $10 to $15.....**$7.00** each

Mackintoshes and Rain Coats

14 Mackintoshes, navy and black $5.00 ones, choice.....**$1.95** each

12 Rain coats of cloth, $7.50 to $10 ones, choice.....**$3.00** each

THE H. H. Griggs COMPANY

Just a Word About CLOTHING

The entire stock bought of Ed Doe at 60c on the dollar is now being slaughtered. Here is a chance of a life time to save money.

$9.98

buys any man's Suit or Overcoat that sold up to $20.

$7.48

buys any man's Suit or Overcoat that sold up to $13 50.

$4.98

buys any man's Suit or Overcoat that sold up to $10.

All other heavy goods sold at a big discount.

Geo. Hermann & Co.

We give Trading Stamps.

If you like white light, close textured [illegible] Tag [illegible] Wolf

SOCIAL

To Be Given by Junion Endeavor Society of First Presbyterian Church Tonight.

The Junior Endeavor Society of the First Presbyterian church will give a Washington's Birthday social this evening. An excellent program will be rendered at the conclusion of which refreshments will be served. Following is th program:

America, Junior Endeavors.

Recitation—"His Truthfulness," Lela Davis

Cradle Roll Exercise—"Washington's True Glory," Grace Wilson.

"Columbia, the Gem of the Ocean." Grace Boyce and chorus

Recitation—"The Red, White and Blue," Gwen Lewis

Vocal Duet—Francis and Lester Davis

Flag Exercise—Ten Girls

"Star Spangled Banner," The Juniors.

Recitation—"Washington's Christmas Party" Raleigh Botts

Washington drilling the troops

Quartette—"Mount Vernon Bells." Mrs. Boyce, Daisy B. Hughes, R. F. Williams, Wm. E Painter

The Junior Endeavors will give a social at the First Presbyterian church, Friday evening. Admission, 10c 19-2

SOCIAL.

On Friday evening, February 20, at the home of Mrs Lipscomb 155 East Main street, there will be a social given for the benefit of the Lutheran Sunday school improvement fund Coffee and sandwiches or gingerbread will be served, and a sale of aprons, sunbonnets and dust caps will be held Admission ten cents Everybody welcome 19 2t

PRIMARY

ELECTION WILL BE HELD ON MARCH 14TH.

Supervisors Appointed for the City Precincts—The Democratic City Executive Committee.

Pursuant to call the Democratic City and Township Central Committee met on Thursday evening in the office of 'Squire A. J. Crilly, for the purpose of fixing the time of holding the Democratic primary election, and for the transaction of other business, and there was a good attendance of the members of the committee when the chairman, Jehiel Tedrick, called the meeting to order.

Mr. Edwin Haughey moved that Saturday, March 14, be designated as the time for holding the primary election, which motion was adopted.

Upon motion of Mr. Charles B. Hager it was decided that the polls open at 9 o'clock in the morning and remain open until 7 o'clock in the evening, standard time, and that the primary election shall be held under the Baber and Seitz law.

The Supervisors of the primary election were named as follows:

Supervisors.

First Ward:—
Precinct A—Perry Winters.
Precinct B—Ambrose Bolin.
Second Ward—
Precinct A—John Ketner.
Precinct B—Jehiel Tedrick.
Precinct C—Henry Schneidt.
Third Ward—
Precinct A—James Byrnes.
Precinct B—Albert Gard.
Fourth Ward—
Precinct A—John Grasser.
Precinct B—Edwin Haughey.
Newark Township—Harvey Lawyer

Upon motion the supervisors were empowered to procure places for holding the primary election.

Democratic City Executive Committee.

First Ward—Frank Kessler.
Second ward—Thomas Bucey.
Third ward, N. P.—Jasper Keckley.
Third ward, S. P.—Daniel Gormley
Fourth ward, N. P.—Jehiel Tedrick.
Fourth ward S. P.—Joseph Stasel.
Fifth ward, N. P.—Chas. Bader.
Fifth ward, S. P.—Wm. Linke.
Sixth ward—Frank Bolton.
Seventh ward—Joseph Moser.
Eigth ward—Jacob Farmer and A. J Crilly.

CALL

FOR MEETING OF DEMOCRATIC EXECUTIVE COMMITTEE

At the Office of 'Squire Andrew. J. Crilly on Next Thursday Evening, February 26th.

A meeting of the Democratic City Executive Committee and all persons who expect to be candidates at the coming Democratic primary election, will be held in the office of 'Squire A. J Crilly on Thrusday evening, February 26. It is important that all the members of the committee attend this meeting.

A. J CRILLY, Chairman.
J. M. FARMER, Secretary.

Read Advocate want "ads."

FIRE

Destroyed Widow's Home at Zanesville—Found Her Children Crying Over the Ruins.

Zanesville, O., Feb. 20.—When Mrs. Howe, a widow employed in a mosaic tile factory returned from work Wednesday evening, she found her humble home in ashes and her two little children crying over the ruins. The cottage, with all of its contents, had been destroyed while the woman was at work and her children were in school and no effero had been made to summon the fire department, residents of the districts saying they knew the plugs to be frozen and that the run of the department would have been useless The widow and her children found themselves homeless on the coldest night of the year

presto (Neither Stem Winder) is a sure resource

TRIPLETS

And Placed in an Incubator in Kansas City and Promise to Thrive on Sugared Water.

Kansas City, Feb. 20 —Mrs. Mary Kinney, of 2426 Campbell street, the wife of George T. Kinney, a wholesale coal dealer, is the mother of girl triplets in perfect health. Dr. H. D. Lennard says the babies will thrive. They are perfectly formed though the largest weighs only three pounds. Owing to the extreme cold weather and the impossibility of keeping an even temperature in the house Dr. Lennard put the babies in an incubator where the temperature is kept at 95 degrees.

They have been nourished until yesterday on sugar and water. Two of them swallowed a very small quantity of brandy diluted with warm water and seemed to thrive on it. The third and smallest girl became ill when given the brandy and she had to be restricted to sugar and water.

ADOPTED SON

Becomes Youthful Husband of Miss Hattie Thompson, Aged 33 at Atchison, Kansas.

Atchison, Kan., Feb. 20—A marriage license was issued in Kansas City to Paul Grant, aged 18, and Hattie M. Thompson, aged 33, both of Atchison county, Kansas. Behind the simple announcement hangs an interesting story . Four years ago Miss Thompson, who had been employed at the State Soldiers' Orphans' Home, applied to the institution for a boy and Paul Grant was indentured to her. An attachment sprung up between them, which resulted in the marriage of Miss Thompson and her adopted son.

WEDS WOMAN

Who Nursed Wife in Last Illness Two Years Ago—It Was Latter's Wish.

Cleveland, O., Feb. 20—A society sensation was caused here by the marriage yesterday at St. Mary's Protestant Episcopal church of Thomas Macbeth of the Macbeth Iron company and Miss Emily Davis.

The bridegroom is one of Cleveland's most influential men in business and society.

There is the soft, sweet tone of pretty romance, which makes more tuneful the melody of wedding chimes.

The bride was a nurse to the former Mrs. Macbeth, who died about two years ago, and was dearly beloved by the patient. It is said to have been her wish, that should the husband again marry, his bride might be the gentle and sweet young woman who had ministered to her in sickness.

HIGHWATER.

Mr. and Mrs. C. N. Bell spent Sunday with Mr. and Mrs. Jacob Solinger.

Miss May Dunson, who is teaching school on Berg street, is home over Sunday

Mr. Albert Pierpont is a proud possessor of two fine tanks for sugar making.

Miss Ethel Hancock and Miss Flava Dunson who are attending school at Alexandria, are home visiting their parents over Sunday.

The Rev. Benzing has had a successful meeting at Liberty church.

Miss Mamie Solinger spends several days in Newark each week, where she has quite a large class of music scholars.

Mrs Arthur Bailey visited her parents, Mr. and Mrs. Jerome Pierpont, Friday.

Mr. Albert Pierpont and family spent Tuesday with his parents near Norman

Danced to Death.

Philadelphia, Feb. 20—A coroner's jury decided that Mrs. Annie O'Neill danced herself to death. The young woman's baby was the first to discover the corpse of Mrs. O'Neill, who died while her husband lay asleep only a yard or two from her side.

The baby, awakening in the night, tried to arouse her mother, and, failing, set up a wail that awoke Mr O'Neill who discovered that his wife was dead

Mrs O'Neill had just returned from a ball and she had danced almost continuously for more than six hours.

England is to have a $250,000 colisseum to be paid for by private subscription.

AMUSEMENTS.

"The Liberty Belles," Harry B. Smith's new musical comedy, will be presented at the Auditorium this evening by Frank Hennessy's company. The piece is said to be one of the real novelties of the season in the way of musical comedy, and in fact to be utterly unlike any other musical comedy that was ever constructed. Considerable notoriety is attached to the "pink pajama girl," who makes her appearance in the first act, and also to the twenty-one other young women who wear night robes in the same act, but the real novelty of the act is, of course, the scene and not the costume. The dormitory of a young women's seminary, when peopled by stage struck girls, allows of an easy introduction of songs and specialties, and the musical comedy gets fairly under way with the girls still in their beds. In this act, as in every other one in the piece, each character is given lines to speak. In fact the dialogue is furiously furious and almost incomprehensible since Mr. Smith's idea was to fit his characters with the matinee idol adoring characteristics of the boarding school girl fiction. The cast includes Gertrue Millington, Nevada Hefron, Rita Twohey, Maybelle Adams, Percy Leach, Harry Stuart, J. A. Marlowe, Harry Lyons and others.

TOMORROW EVENING.

The pathetic and tragic story of "Francesca da Rimini," which will be presented for the first time in this city at the Auditorium tomorrow night is based upon the legend immortalized by Dante in the Thirteenth century. At the time represented by the story war had devastated Ravenna, and to obtain peace Guido promised his daughter, Francesca, to a son of the house of Malatsta. Lanciotto, the warrior, a deformed and hideous victim of a state marriage, is chosen as the husband of Francesca, the beautiful As this ill-mated pair stand before the altar, the reader may easily imagine this ceremony to be a sacrifice of innocence, beauty and grace to the hideous looking Lanciotto. As soon as the ceremony was over, Lanciotto was compelled to return to the war. He gave his bride to the care of his Apollo-like brother, Paolo. Poor Francesca. An overwhelming dread filled her soul She loathed her monster husband, she feared that she had offended the gods who had brought about this union and which in her misery she deemed interminable. She, however, found a comforter and companion in Paolo, whose love for Francesca was all consuming. Pepe, the jester, soon discovered the intrigue, and selfishly hoping for a reward, hastens to impart his knowledge to the dishonored husband. The jester is fittingly rewarded, for Lanciotto deals death to the tale bearer, then hastens back to Rimini, where he found the lovers together. Broken-hearted, he feels the venomed sting of his ugliness and knows when too late that his union with Francesca was but a sentence of death from which there was no escape Angered by what he beheld, he washed out his dishonor in blood.

ALL NEXT WEEK.

The Chicago Stock Company will present on Monday night in this city, a production of the famous comedy drama of last season, entitled "A Prince of Tramps." It is the story of an eccentric young American who comes in contact with a band of gypsies, while in their midst he meets a handsome young girl who has been stolen by them and together they try to escape. He is next seen in the guise of a sport, while the girl adopts the clothes of a bootblack to better assist her in avoiding recognition while in search of her parents. The two appear in several new disguises throughout the piece and the comedy is kept fast and furious by Madge, the gypsy waif, and Oliver Perkins, the benefactor of the human race. All new specialties will be introduced between the acts and some pretty new special stage settings are promised. Prices popular, and Monday is ladies free ticket night.

F. D. HALL'S UNUSUAL OFFER

To Sell Dr. Howard's Specific at Half-Price and Guarantee a Cure.

"It isn't often that we have faith enough in the medicine put up by other people to be willing to offer to refund the money if it does not cure," said Mr. Hall to an Advocate man who dropped into his store, "but I am glad to sell Dr. Howard's specific for the cure of constipation and dyspepsia on that basis.

"The Dr. Howard company, in order to get quick introductory sale, authorizes me to sell their regular fifty cent bottles at half price, 25 cents ,and, although I have sold a lot of it, and have guaranteed every package, not one has been brought back as unsatisfactory.

"One great advantage of this specific," he continued, "is its small dose and convenient form. There are sixty doses in a vial that can be carried in the vest pocket or purse, and every one has more medicinal power than a big pill or tablet or a tumbler of mineral water.

"I am still selling the specific at half price, although I cannot tell how long I shall be able to do so, and anyone who is subject to constipation, sick headache, diziness, liver trouble, indigestion or a general played out condition ought to take advantage of this chance. You can tell your readers that if they are not satisfied with the specific they can come right back to my store and I will cheerfully refund their money"

Mr Hall has the sole agency for this remedy in Newark and has sold a great many bottles since he advertised to let customers have a 50c. package for 25c Many people are buying several bottles at a time so as to always have the specific in the house and at the [illegible] time profit by the special price Feb 6, 14, 20.

Newark's Greater Store.

Odd and End Sale

We are just winding up our inventory and during the next week we are going to show you some big bargains in all kinds of ODDS AND ENDS.

The accumulations of the last season

The Tail Enders

in all departments will be placed on bargain counters at just about your own price.

No Time

To quote prices or enumerate articles, but—

"Seeing is Believing"

We want you to see what we are doing this coming week.

Meyer & Lindorf,

Sperry & Hutchinson's Green Trading Stamps.

"He that neglects a blessing, though he has the knowledge how to use it, neglects himself."

Moral: Take

VINOL

It is such a simple and wholesome medicine, with remarkable curative power. We refund the money if not effective in cases of lung troubles, insomnia, weak women and children, old persons and run down folks.

FRANK D. HALL, DRUGGIST.

BABY SAVED

From Flames by Being Thrown Into a Snow Bank at Chicago—Child Not Hurt.

Chicago, Feb. 20—Surrounded by flames and smoke Frank Shindosky leaned far out of a window on the second floor of a burning building at No. 142 Loomis street and held a two year old babe high above his head

A strong wind was driving the flames around the man and child There was only a moment in which to decide. The flames were at his back as he tossed the child out the window into a snow bank. The little one alighted without a bruise or scratch and suffered only fright. When the child was safe on the ground Shindosky leaped also.

Shindosky, who lives at 786 South Ashland avenue, was passing the home of Frank Cinert when he heard Mrs. Cinert shout an alarm of fire.

Use Allen's Foot-Ease.

A powder to be shaken into the shoes Your feet feel swollen, nervous and hot, and get tired easily. If you have smarting feet, or tight shoes, try Allen's Foot-Ease. It cools the feet, and makes walking easy Cures swollen, sweating feet, ingrowing nails, blisters and callous spots Relieves corns and bunions of all pain and gives rest and comfort Try it today. Sold by all druggists and shoe stores for 25c Don't accept any substitute. Trial package FREE. Address, Allen S Olmsted, LeRoy, N. Y. 4

Smucker's Pool and Billiard parlors will open on February 23, over Carl & Seymour's South Side Shoe Store. Everything new and up to date.

214-d6t

REMOVAL SALE.

One good buggy and harness; 2 horse power steam engine, line shafts, pulleys and hanging 60 gallon oil tank, at 29½ S Third St S L BELNEY

Fine musical program at this week's P [illegible] Saturday Night Dr Monroe and High School Glee club Reserve your seats now at Y M C A 11

Get your seats reserved now for the concert by Dr Monroe and the High School Glee Club Tudor Hall Saturday evening 11

We have a good supply of Carnation Cream, Rose Lotion, Hall's Painless Corn Cure, Hall's Tooth Powder at

Hall's Drug Store.

10 North Side Square.

E. M P. BRISTER

ATTORNEY AT LAW—NEWARK.

Office in room formerly occupied by Joel M Dennis northwest corner West Main and Third streets.

Will practice in all the courts: Special attention given to the settlement of estates.

NOTICE

If you want the best Warm Air Furnace, Spouting, Tin Slate and Iron Roofing, Steel Ceilings, Sheet Iron and Copper Work, Repairing, Workmanship and material call on

Bailey & Keeley

Nos. 78 and 80 West Main St.

New 'Phone 133.

Dr. Edwin Nichols,

Diseases of Rectum

3 E. Church St., Newark, O.

I. W. HARPER KENTUCKY WHISKEY

To Gentlemen who Choose Quality

ALL LEADING DEALERS